Northern Light

nineteen hundred sixty-seven

Val,
To a real sweet kid in my alg. class Lots of luck in the future
Terri "70"

Val,
To a really nice kid. Good luck in everything.
Peter "70"

Class of "69"

Val,
You are a sweet kid & I've had the pleasure of knowing you this year. Good luck in everything.
Linda "70"

Val,
To a real nice guy. Keep up the good work & I know you will make it. Good luck on the rest of your life.
Brent "70"

Val,
To a very nice girl. Good luck in everything.
Bob "70"

Val,
To a real sweet kid in my alg. class Lots of luck in the future
Terri "70"

JAMES RYLIE DUKES
1031 QUEEN ST E
SAULT STE MARIE ONT
P6A 2C2

ORIGIN FROM JRD
FOGS 503

ATTENTION:
BAR CODE IS LOCATED
INSIDE OF BOOK

Valerie,

EN

To a cute kid, Best of Luck always and the next year to come. Stay a sweet as you are now, and I am sure you will hook a real dish of a guy.

Remember all the fun we had together, don't forget. Also don't forget the time we hit Cedarville and a few other little towns. I hope you can hook [redacted] for good, Cause you really dig him. I think he digs you to. I know you and Tom (hated) would make a good couple. Good Luck, and be good.

Love Donna
"68"
can't wait either!!

God Bless you!

Val,
Well this could take a long time but I'll only make it last a little while. You very sweet, and charming and have another party because your's are lots of fun! Be good and have fun! Debbie "70"

Dal,
You are a real
sweet kid! Stay as
sweet as you are and
you'll always have friends.
Good luck with your career
you like in the future.

Carol
"41"
(the mighty
FRESHMEN!!)

Allen County Public Library
900 Webster Street
PO Box 2270
Fort Wayne, IN 46801-2270

ALLEN COUNTY PUBLIC LIBRARY
3 1833 03395 4733
Gc 977.402 Sa86no 1967
Northern light (Sault Ste.
Marie, Mich.)
Norhern light

Wow-
To a real sweet kid
that's one of the nicest
girls I know!
Just a mishap-nowadays
but next year you'll
know I'm dead
wrong ya. That's
alright, there are
some misfortunes
and you're one of
em. I'd really your
a great kid & I
don't ever change.
Best of luck & luv
Love ya,
Barb
"69"

SAULT STE MARIE HIGH SCHOOL
SAULT STE MARIE, MICHIGAN

Marsha Warren	Editor-in-Chief
Daniel Green	Associate Editor
David Smith	Business Manager
Barbara Quinn	Business Manager
Mr. Alva E. Beamish	Editorial Adviser
Mr. John F. McDonald	Business Adviser

NORTHERN LIGHT

NINETEEN HUNDRED SIXTY

Activities and Organizations . . . . . .

Sports . . . . . .

Faculty . . . . . .

Underclassmen . . . . . .

Seniors . . . . . .

Advertising . . . . . .

Broadening Areas

The Very Reverend Meletios Christophorou is aided by his translator Mrs. Venious as he describes his experiences as a missionary in Africa.

Mr. Charles Varnum, representative of the 107th district, debates with a history class after installing the student council.

..... 5
..... 29
..... 43
..... 57
..... 73
..... 93

R.O.T.C., newly instituted in Sault High, teaches correct handling of flags and firearms.

# of Education Increase Student Involvement

Gail relaxes with Fatima and Tersa Santos on the lawn of their Philippine home.

'Walk Together, Talk Together'

"Walk together, talk together, O ye peoples of the earth; then and only then shall ye have peace"—Sanskrit.

So reads the motto of the American Field Service, which last summer sent Gail Weinschenk to Cotabato City on the island of Mindanao in the Philippines. There she stayed approximately two months with Mr. and Mrs. Ricardo V. Santos, Jr. and family.

Christer Palm, who comes to us from Dalskog, Sweden, stays with Mr. and Mrs. Arthur Malette and family. While here he is participating in choir and track and is founder-director of the Chrissingers.

Christer assumes Mr Deike's directing duties during a choir practice.

Activities Organizations

Queen Linda Mason reigns over her court of Brenda Somes, Sue Ann Finlayson, Mary Bumstead, Marilyn Eagle, Diane Mackey, and Patricia ZenZen. Escorts Dennis Bailey, Jon Christie, Brian Stanaway, Harrison O'Connor, Gus Piliafas and Mike Barnes stand behind their dates.

Linda and Court Bestow Charm and

Student support exemplified spirit which aroused our team to a homecoming victory.

Linda Mason begins her reign as homecoming queen for 1966-67.

Beauty Upon Homecoming

Coronation of Queen Linda Mason and the princesses took place during halftime of the Munising-Sault game on October fourteenth. Last year's queen Lovada Young crowned Linda and presented her with roses. The ceremony climaxed Speech Club sponsored events—the snake dance, bonfire, pep assembly and seven float parade.

Linda Mason and her escort, Brad Shouldice, dance at the homecoming mixer.

The senior float, designated as the best class float exclaims, "We're tree-mendous" and "We'll leave them behind".

Festive Floats Add

The snake dance ended at a huge bonfire built by members of Speech Club.

Custodians of the queens' box, Linda Maki and Jan Burtt, explain voting procedure to Kath Smith.

"Let's Whip the Mustangs!" blazons the sophomore float, winner of the prize for the most humorous float.

Fanfare to Homecoming Parade

Juniors create the most original float—a bowl and egg-beater that really works.

TOP ROW: Pam Goehle, Charla Caldwell, Carol Fortin, Mary Cundiff, Tom Bolz, Jeanne Lyons, Jan Ossello, Dick Hill, Gary Curtis, Bruce Bourque, John Antonelli, Terry Eshaia, Jim S. Mackie, Bill R. Smith. *SECOND ROW:* Tempie Dubow, Paula Douglas, Dawn Theriault, Carol Hanna, Cindy Kelly, John Randazzo, Janet Bush, Gregg Myner, David Hillman, Keith Cork, Mei-Lam Rice, Bill Bedore, John Freeman. *THIRD ROW:* Lynn Rogers, Grace Boult, Bernice Scott, Susan Puska, Terri Mohr, Susan Briggs, Debbie McPherson. *BOTTOM ROW:* Candy Curtis, Nancy Gray, Cindy Peterson, Mary Beth Swart, Diane Mackey.

Band and Choir Maintain

TOP ROW: Richard Ziegert, Dennis Bennette, Jerry Staffeld, George Desormeaux, Gary Vincent, Scott Reid, Dick Brecht, Christer Palm, Walter Sanford. *SECOND ROW:* Linda Taylor, Beverly Smith, Bonnie Baxter, Jamie Mackie, Ann Christianson, Bev Purvis, Nora Trumbley, Joann Myner, Gretchen Schneider, Janet Gregg, Jean King. *THIRD ROW:* Charlene Worley, Marge Kiernan, Chris Horka, Barb Clarke, Grace Starmer, Melody Hope, Joann McDonald, Percilla Bonacci, Bonnie McCoy, Jane Vert. *BOTTOM ROW:* Diane Mayer, Anita Moon, Cindy Wilcox, Becky Swick, Gloria Royer, Diane Stanaway, Helen Mourufas, Judy Gregg, Cindi Benoit.

3 1833 03395 4733

TOP ROW: David Swart, Steve Bush, George Marra, Edward Ehlers, Brian Larson, Mac Finlayson, Jon Christie, Steve Hillman, Mike Beatty, Peter Mitchell, Tom Howe. *SECOND ROW:* Bill Smith, Rick Somes, Norman Miller, Stan Ronquist, Mike Fields, Eric Larson, Donna Nelson, Glen Helman, Dewey Fornarrino, Marlene Mackie, Gregg Larson, Norm Trier, Mark Berlinger. *THIRD ROW:* Steve Rice, Wayne Madden, David Pruss, Grant Gillette, Betsy Boyer, Pat Mackie, Barb Carlson, Susan Yon. *BOTTOM ROW:* Carol Steffens, Cindy Hines, Georgia Holton, Eileen Quack, Susan Finlayson, Vivienne Ordiway.

Excellence in Performances

TOP ROW: Rich DeMolen, Bob Fabricino, Buddy Blixt, Scott McPherson, Howard Pavlat, Calvin Woodard, Steve DeLuca Terry Petingalo, Mike Smith, Larry TenEyck. *SECOND ROW:* Elaine Shobbrook, Janis Moran, Gail Mastaw, Rose Kiernan, Chris Myers, Kay Mattson, Cheryl Jewell, Lynne Marken, Margaret Ranson, Trina Wydra. *THIRD ROW:* Gayle Owaski, Dianne Zimmerman, Sharon Leach, Diane Cook, Linda Myner, Vicki Johndrow, Virginia Lutz, Sue Bresnahan, Susan Yon, Nancy Durno, Debbie Mackie. *BOTTOM ROW:* Cheryl Ermatinger, Carol Maltas, Mary Ellen Keating, Carol Blair, Connie Wilson, Candy Erard, Delores Bowerman, Diane Garlinghouse, Beth Weber, Kathy Preslan.

Sault High student sets off for the downhill.

Enterprising Students Select Indoor,

Having mastered skiing, Nancy Moran takes up a new hobby.

Hockey provides outlet for student energy, entertainment for spectators.

Outdoor Activities

Student sousaphonist enjoys a musical interlude.

Folk singer Susan Yon offends Sault High's dress code.

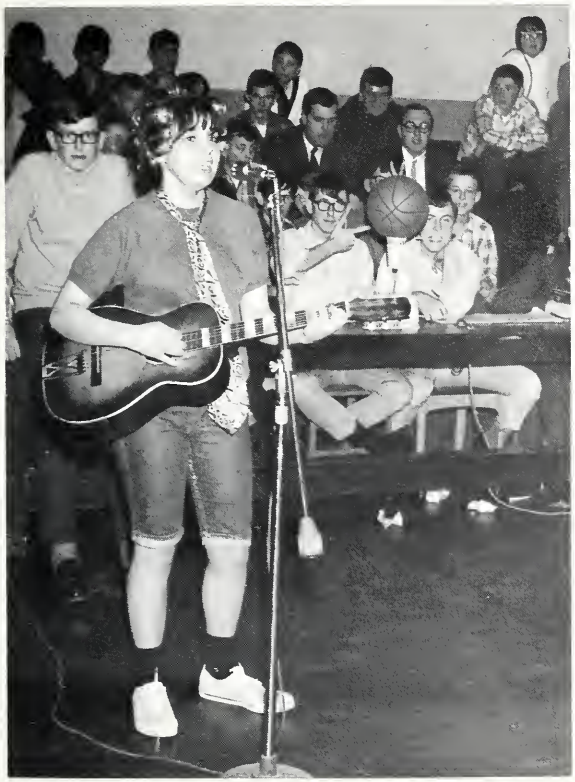

Initiates vie for the favor of their sponsors.

Presiding over the formal initiations are President Susie Finlayson, Treasurer Mary Bumstead, Secretary Diane Mackey and Vice-President Charlene Worley.

Cathy Bush and Carol Steffens revert to infancy during the Colonnade initiation

Colonnade and

Colonnade and Hi-Y cooperate to sell

Sergeant-at-Arms Joel Howson administers justice to a truant member.

Hi-Y Cooperate To Benefit School

freshments at games and mixers.

The first Hi-Y smash was a pounding success.

Linda Wollan's Vietnamese outfit was judged the most beautiful costume

Halloween Dance grand prize winners Cheryl Webb and Helen LaPrairie portray an industrious chef about to serve his pizza.

Tatters and

Lenore Green and Pat Gugin were deemed worthy of the most terrifying costume prize

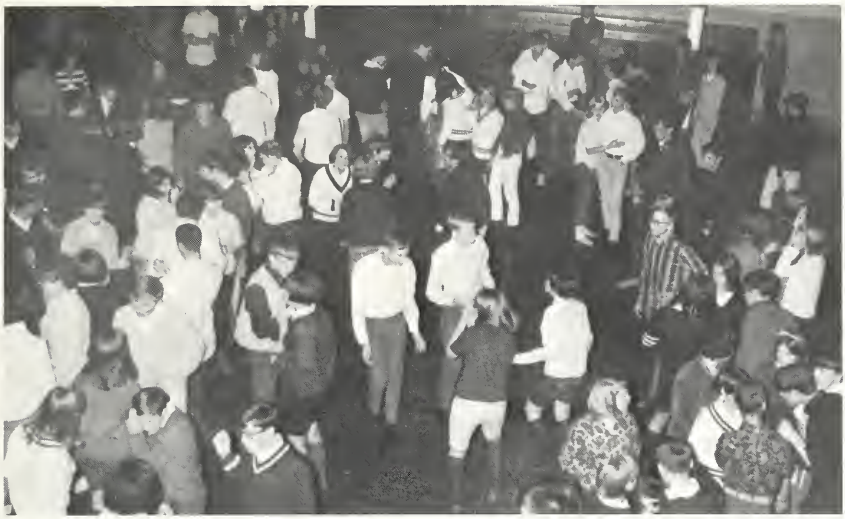

The Sock Hop was obviously an informal affair.

Tassels Adorn Dancers

The Sting Rays provided music for the Sock Hop and the Halloween Dance.

Sue Gard exhibits her prize-winning charleston style with her partner Bob Sillers.

Future teachers serve as hall guides and secretaries to teachers during conferences. At left future teacher Alice Hollaway introduces Mrs. Norton to her son's physics teacher.

Service Clubs Provide Outlet

Officers of future teachers—Jim Young (treasurer), Margaret Trapasso, Suzzane Riddle (vice-president), Cecil Streeter (president), Jan Burtt (secretary), and Elaine Shobbrook (secretary), listen as the historian describes the origin of the Alice M. Dobie Chapter.

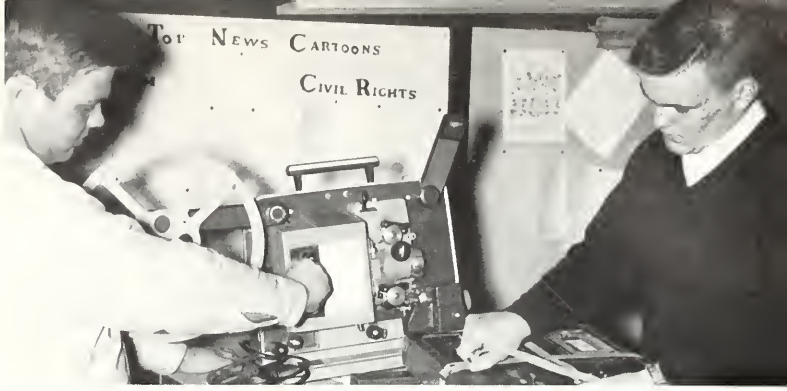

Mike Ehlers and Jim St. John service this projector, one of the audio visual teaching aids provided by Electronics Club.

for Willing Workers

Intricate arc projectors don't faze E.C. members Bob Tompsett and Chuck Wiltsie.

Eric Larson and Jim St. John post Electronics Club advertisement announcing noon-hour entertainment.

Lavinia Penniman (Lynn Quack) consorts with Arthur Townsend (John Gislason) as seen through an open window.

Speech Club Create Roles from

Doctor Sloper (Tom Howe) chastises his sister (Lavinia) (Lynn Quack) and his daughter Catherine (Alice Holloway).

Catherine Sloper (Alice Holloway) urges her fiance (John Gislason) to elope immediately

Dramatists 'The Heiress'

Dr. Sloper (Tom Howe) looks on disapprovingly as his sister Elizabeth Almond (Becky Swick) gossips merrily.

Laying out the ad section is only a small part of the responsibilities of Business Managers Barb Quinn and Dave Smith.

Amateur Journalists Record Highlights

Members of the yearbook's editorial staff—Associate Editor Dan Green, Editor-in-Chief Marsha Warren, Faculty Editor Cathy Smith, Sports Editor Steve Gerrish, Photographer Eric Marken and Directory Editor Ron Karvi—probe their vocabularies for a cutline.

Assistant Editor Marsha Shunk varitypes a story for publication in the *Keynote*.

# of School Year

Assistant Editor Alice Holloway interviews exchange student Christer Palm in preparation for a story.

Keynote's pressmen John Ward and James Jeffrey operate the offset press.

Representative Bob Burtt outlines an interesting point at a Student Council meeting.

Student Council

Joanne McDonald and Jim Wardlow sell tickets at a Student Council sponsored mixer.

Secretary Kathy Ward reads

The Student Council members are installed at a formal initiation and candle-lighting ceremony before the student body.

Represents Student Body

ne minutes of the previous meeting.

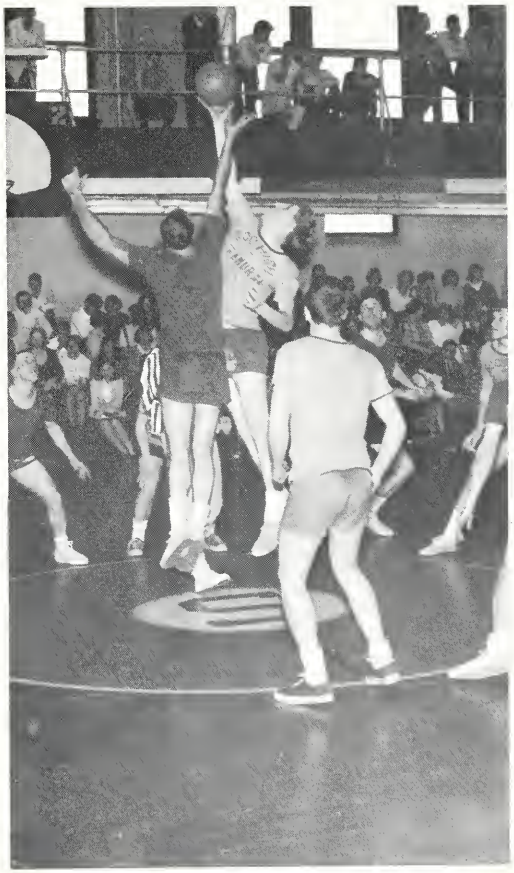

Bill Skidmore outleaps his faculty opponent during the Student-Faculty basketball game, one of Student Councils many projects.

Defense Attorneys Tom Howe and Charlene Worley consult with defense witnesses while Sheriff Joe Coullard and Defendant Gary Morris compare notes.

Seniors Effect

National Honor Society exemplifies leadership, scholarship, character, and service. The students elected to this society have demonstrated these qualities during their high school years. This year a new system of induction has been used to help make National Honor Society a working organization. Installation of ten per cent of the senior class is held at the end of the first semester. In the spring, an additional five per cent of the senior class is installed. No more than fifteen per cent of the graduating class may be in National Honor Society. To be chosen to join a student must have a "B" average and must maintain it in order to maintain his membership.

Bailiff Cecil Streeter shows Judge Joel Howson Exhibit A

Prosecuting Attorney Wilma Cardinal questions witness Jane Vert before Judge Joel Howson

Miss Lurene Burgan explains the purpose and history of National Honor Society.

Miss Burgan and Mr. Dubow congratulate Arlen Bell as he receives his pin and membership card.

Decorum for Memorable Events

ROW 1: Karen Light, Diane Mackey, Marsha Warren, Mary Bumstead, Patricia ZenZen, Charlene Worley, Gail Wieneke *ROW 2:* James St. John, Linda Mason, Gail Weinschenk, Sue Finlayson, John Gislason, Thomas Kranz, Lynn Quack, Linda Sandie, Cecil Streeter, Thomas Howe, David O'Gorman, *ROW 3:* Michael Barnes, Arlen Bell, Elaine Shobbrook, Thomas Ewing, Kenneth Gregg, James Speicher, Robert Mitchell, Theodore Bedore, Norman Trier.

Sault High's nine majorettes always impress their audience with their precision routines. Uniting their talents with those of the band makes their appearance a highlight of school concerts and halftime festivities.

Barb Brawley, Linda Myers, and Chris Myers, display our nation's flag at a basketball game.

Majorettes Perform Precisely

ROW 1: Chris Myers, Wendy Swan, Barb Brawley, Linda Myers, Nancy Curtis. *ROW 2:* Pat Zen Zen, Nancy Moran, Gail Wieneke, Wilma Cardinal.

Sports

Sault High's varsity cheer leaders are Kathy Preslan, Anita Moon, Captain Brenda Somes, Sally Craven, Mary Bumstead and Linda Paquin.

Cheerleaders Rouse Student Spirit

Junior Varsity cheerleaders are Debbie McPherson, Cindy Gay, Captain Linda Maki, Sally Cartwright, and Julie Truckey

Linda Paquin's enthusiasm infects Sault supporters at Sault-Alpena home game.

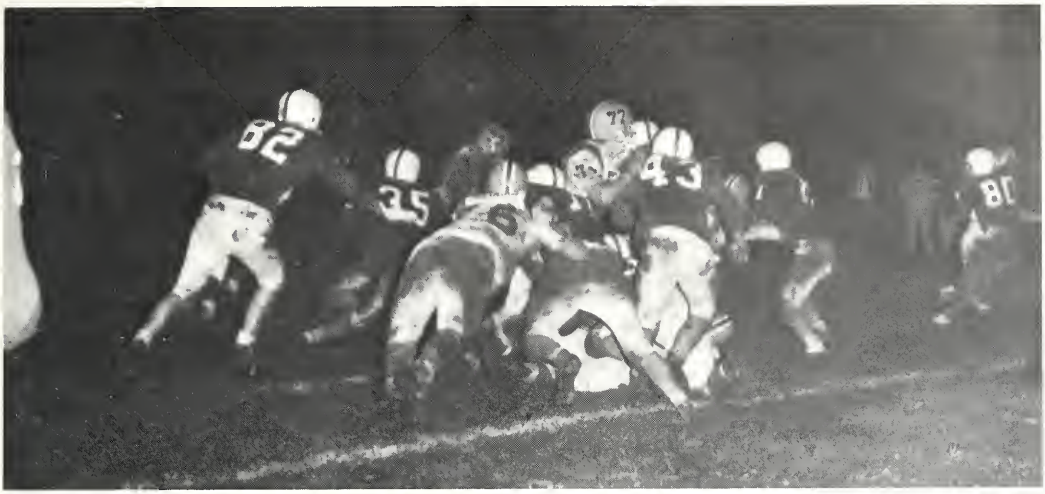

Devils use team work to tackle their opponents in a forward rush.

Devils Fight for the Pigskin

A Blue Devil rarely misses his man, but there are exceptions.

Opposing players foil Blue Devils' attempt to reach the goal line.

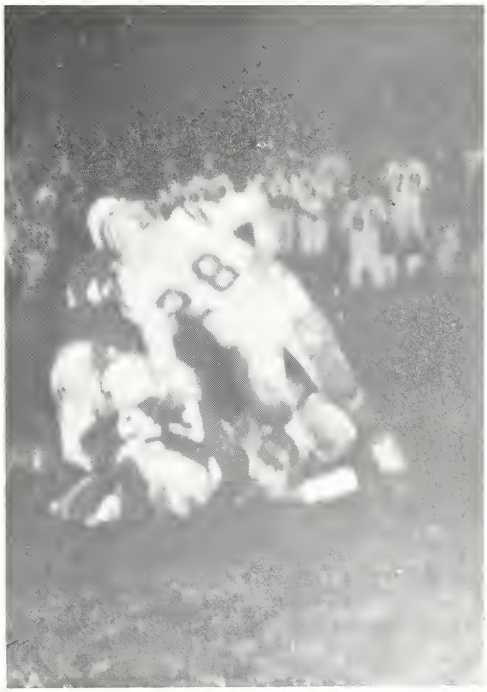

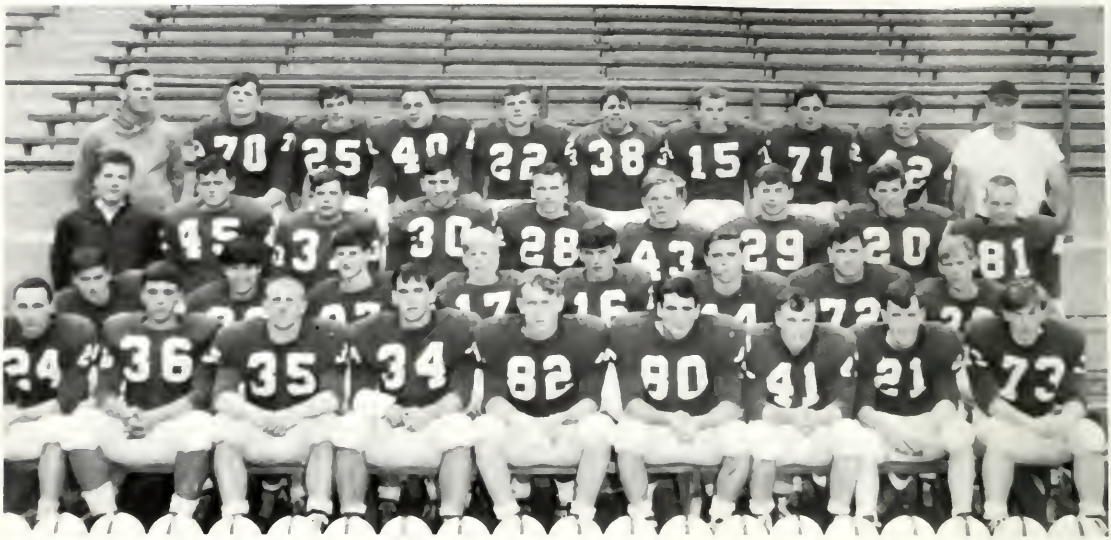

ROW 1: Dave O'Gorman, Bob Burtt, Arlen Bell, Bob Caldwell, Bill Skidmore, Bob Fabricino, John East, Jim Howie, Frank Bridge *ROW 2:* Maurice Forrest, Paul Cook, Darrell Baumler, Chuck Seppala, Dave Bryers, Bob Moiles, Harrison O'Connor, Glenn Owaski *ROW 3:* Jim McKerchie, Jim Atkins, Pat Brunet, Jim S. Mackie, Herb Peterman, Bill Steffey, Bob Mitchell, Donald Finlayson, Tom Kranz *ROW 4:* Mr. Robert Hirschenberger, Tom Ewing, Bob Chapman, Mike Barnes, Dennis Bailey, Max Metro, Tom Stabile, Frank Zimmerman, Jim B. Mackie, Mr. Adolph VanCitters.

Performance of Sault Players on Gridiro

Our team may not always be on top, but it has a lot of zeal.

Varsity Football

Sault	13	Negaunee	21
Sault	39	Manistique	0
Sault	6	Traverse City	6
Sault	37	Newberry	0
Sault	14	Ishpeming	12
Sault	13	Marquette	13
Sault	40	Munising	12
Sault	26	Gladstone	6
Sault	21	Alpena	6

Devils hold the line to prevent their opponents from making progress.

Blue Devil player tries desperately to stay on his feet, but he is finally brought down.

Encourages Interest in Football

ROW 1: Bruce Campbell, Jim Menere, Vern Clement, George Eicher, John Minta, Ken Sherman, Randy Edward, Don Worley, Tom Bergeron *ROW 2:* Melvin Benoit, Bruce Nelson, Mike McDonald, Chris Stabile, Wayne Fortin, Randall Johnson, Bill Stanaway, Dennis Dahlman, Terry Bumstead *ROW 3:* Charles Russell, Ken Hancock, Paul Wade, Dave Martin, Mark Sundstrom, Sam Lightfoot, Dennis Mingay, Harvey Bell, Mr. Crane Biberstine

Jim S. Mackie demonstrates his forehand drive.

Intramural Sports Assure

Arlen Bell leaps to spike volley-ball.

A rapid about face returns ball to faculty team.

Student Fitness

A backhand slash kills opponent.

R.O.T.C. members Geoffrey Wilson and Patrick McNamara coach Sandy Mackechnie and Nancy Johnston, members of the girls' rifle team.

Traditionally Male Sports Acquire

Dan Owaski helps Dennis Nixon assume the correct prone position.

Professional skill may be lacking, but G.A.A. girls retain their dignity.

Feminine Touch

Club member masters trampoline flip.

ROW 1: Gary Roe, Ron Bata, Eugene Curtis, Fred Hill, Gene Bertram, Ron Michalski *ROW 2:* Jim Fraser, Jim Young, Randy Carr, Jim Speicher, Jon Christie, Norm Michalski, Steve Bush.

Stamina and Strength Lead to Victory

Cross Country coach, Mr. Kenneth Kiczenski, contributes many hours of hard work to make this year's cross country team a winning one.

Members of the Sault High Eastern Upper Peninsula High School Baseball League champions are: *ROW 1:* Steve Bush, Eric Norlin, Jim Young, Bob Moiles, Paul Michaels, Dave O'Gorman, Dale Sibbald. *ROW 2:* Coach Oren Suggitt, Willard Walker, Larry Finner, Ted Walder, Dick Shumbarger, Andy Munsell, Elmo Laucks. *ROW 3:* Brad Shoudice, Lynn Swan, Bill Skidmore.

Newly Formed Baseball Team Cops Title

Sault High Baseball Scores

League Games			
Sault	25	Cedarville	0
Sault	6	Cedarville	3
Sault	15	Pickford	5
Sault	7	Pickford	5
Sault	9	Engadine	4
Sault	2	Engadine	0
Sault	2	St. Ignace	0
Sault	2	St. Ignace	3
Sault	2	Detour	6
Sault	8	Detour	4
Play-offs			
Sault	7	Engadine	6
Sault	9	Detour	8
Sault	4	Detour	0

Arlen Bell (30) tips the ball as Denny Bailey (22) and Rick Cooper (32) prepare to move into action.

Varsity Scores

Sault	47	Rudyard	57
Sault	59	Manistique	60
Sault	53	Marquette	67
Sault	65	Negaunee	67
Sault	49	Alpena	68
Sault	51	Marquette	60
Sault	50	Escanaba	79
Sault	79	Newberry	77
Sault	57	Munising	83
Sault	55	Traverse City	63
Sault	75	Manistique	55
Sault	67	Ishpeming	88
Sault	65	Newberry	68
Sault	38	Alpena	63
Sault	66	Rudyard	35
Sault	62	Gladstone	43
Sault	44	Escanaba	66

Coach Biberstine explains strategy to his weary team.

Jr. Varsity Scores

Sault	47	Rudyard	44
Sault	58	Manistique	63
Sault	43	Marquette	68
Sault	54	Negaunee	52
Sault	54	Alpena	58
Sault	56	Marquette	60
Sault	38	Escanaba	39
Sault	59	Newberry	61
Sault	65	Munising	61
Sault	42	Traverse City	45
Sault	43	Manistique	68
Sault	46	Ishpeming	56
Sault	67	Manistique	78
Sault	33	Newberry	60
Sault	45	Alpena	75
Sault	53	Rudyard	42

Members of the Varsity Basketball Team are: *ROW 1:* Gary Roe, Dave Buchan, Judd Howson, Rick Cooper *ROW 2:* Mike Barnes, Ken McCulligh, Dennis Bailey, Tom Kranz, Coach Mr. Biberstine *ROW 3:* Manager Bob Fabricino, Arlen Bell, Gene Curtis, Jon Christie, Manager Darrell Baumler.

Close Games Characterize Cage Season

Members of the Junior Varsity Basketball team are: *ROW 1:* Charles Russell, Bill Stanaway, Ron Bata, Mark Alford, Mike MacDonald, Manager Tom Bennett *ROW 2:* Coach Gary Glowacki, Tom Bergeron, Jim Adkins, Don Howson, John Sandie, Mike Flynn, Jim Wardlow.

The 1966-67 Cee Team basketball players are: *ROW 1:* Richard Leischow, Mel Benoit, Wayne Fortin, Arlon Goforth, Ronald Chalmers, Rand Bishop, Manager Bill Ayers, *ROW 2:* David Hillman, Dean Bennette, Richard Proffitt, Larry Verrett, Terry Bumstead, James Helm, Paul Wade, *ROW 3:* Coach William Ayers, Bruce C. Campbell, Ron Michalski, David TenEyck, and Sam Lightfoot.

Players Prepare for Varsity Service

Opposing player attempts to foil Blue Devil's shot.

Basketball requires concentration as well as strength and height.

Board of Education—Mrs. Orma Steinbach, Mr. Francis Rogers, Mr. Frank Heselton, Mr. Maurice Strahl, Dr. George Mullin, Mr. Vernon Coutant, and Dr. Donald Finlayson.

Efficient Administrators Guide Faculty;

Mr. Sam Dubow, Ripon College, B.A.; University of Minnesota, M.E.D.; Principal

Mr. Robert Brisson, Northern Michigan University, B.S., M.A.; Assistant Principal

Mr. Robert Conley, Ohio State University, B.S.; Colorado State University, M.E.; Guidance

Miss Blodwen Johns, Iowa State College, B.S.; Columbia University, M.A.; Guidance

Adept Counselors Aid Students

Mr. Herbert Helman, Northern Michigan University, B.S.; Columbia University, M.A.; Guidance

Mr. Thomas Pare, Earlham College, B.A.; Miami University, M.E.; Guidance

English Department Adds Honors Course and Communications Skills

Miss Helen Andary, University of Toronto, B.A.; English

Mr. Alva Beamish, Central Michigan University, B.S.; Purdue University, M.A.T.; French

Honors English, a course in literature appreciation, is offered for the first time this year to juniors and seniors. It is an elective involving intensive study of great works of literature. Taught by Miss Frank, the class devotes up to six weeks on each novel or play.

The second new course, Communications Skills, utilizes new approaches in teaching English. It stresses reading, writing, listening, and speaking, as they are used in everyday life. Communications Skills is offered to students in grades nine through twelve who experience difficulty in regular English classes.

Mrs. Florence Duree, University of Nebraska, B.A.; English

Mrs. June Ewing, University of Illinois, B.A., M.A.; English

Mr. Wilkin Ewing, DePauw University, B.A.; English

Miss Marcella Frank, College of St. Catherine, B.A.; University of Wisconsin, M.A.; English

Miss Kathryn Falls, Western College for Women, B.A.; University of Michigan, M.A.; English

Mrs. Kathleen Hanson, Wayne State University, B.S.; English

Miss Nancy O'Connor, University of Oregon, B.S., M.S.; English

Mrs. Marguerite Ray, Bowling Green State University, B.S.; English

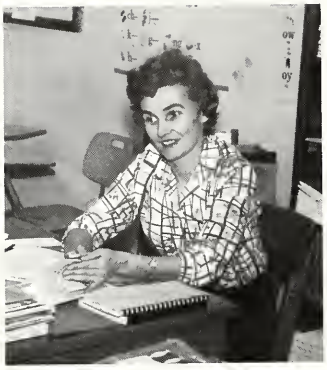

Mrs. Leda Quigley, University of Toronto, B.A.; English

Mr. William Sack, Western Michigan University, B.A., M.A.; English

Mrs. Tamara Velde, University of Latvia, M. Philology; Latin

John Minta works on his term paper in the quiet atmosphere of the library.

Miss Lois Alderdyce, Eastern Michigan University, B.S.; Western Michigan University, M.A.; Librarian

Miss Margaret Conlon, Bradley University, B.A.; University of Wisconsin, M.A.; Librarian

Mrs. Lueizera Anderson, Alcorn A. and M. College, B.S.; Business Education

Mrs. Arlyce Ausdemore, Mount Mary College, B.A.; Home Economics

Miss Joan Fruechte, Upper Iowa University, B.A.; Business Education

Mr. Lawrence Gilbert, Northern Michigan University, B.S.; Industrial Arts

Mr. Lawrence Givens, Central Michigan University, B.S.; University of Michigan, M.A.; Business Education

Mrs. Mae VanCitters, Buena Vista College, B.S.; Iowa State University, M.S.; Home Economics

"This is the only way to do my math," says office machines' student Linda Taylor.

From Sewing to Courses Stress

Mrs. Jennie Myner, Ferris State College, B.S.; Business Education

Mr. Adolph VanCitters, Morningside College, B.A.; Industrial Arts

Mr. Langsford Collins, Northern Michigan University, B.S.; Industrial Arts

Mrs. Joyce Seaman, Eastern Michigan University, B.S.; Business Education

Mr. Crane Biberstine, Ferris State College, B.A.; Industrial Arts

Auto Mechanics

Practicality

Mr. Robert Skocelas, Ferris State College, B.S.; Industrial Arts

The vocational education courses offer a wide curriculum in office and business machines. With newly acquired equipment, the program forges ahead to meet new goals set by its broad minded instructors. Now, electric machines make it possible for a student to attain proficiency in regular and clerical typewriting. The training he receives in the use of dictaphones, typewriters, and duplicating machines enables him to obtain a job as a clerk typist.

In distributive education, an expanded course dealing with salesmanship, students observe and practice in local stores the techniques they learn in class. Students work on a rotational basis so that each of them gains experience in retailing, wholesaling, and display.

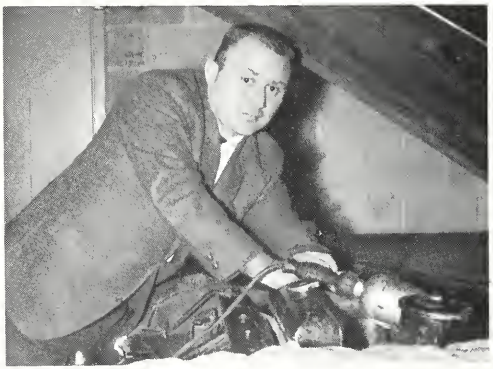

Mr. Glenn Rye, Ferris State College, B.S.; Industrial Arts

Mrs. Doris Quist, Marygrove College, B.A.; Business Education

Mr. Robert Hirschenberger, Central Michigan University, B.S.; Industrial Arts

Mr. John F. McDonald, Western Michigan University, A.B.; University of Michigan, M.A.; Graphic Arts

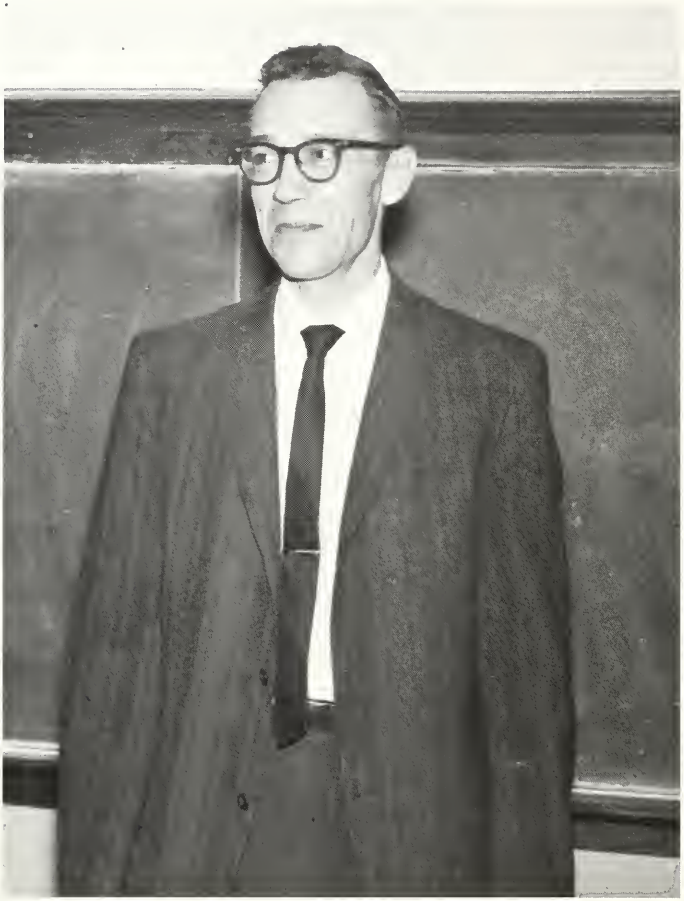

Mr. Daryl Fairbanks, University of Michigan, B.S., M.A.; Mathematics

New materials for algebra, advanced algebra, and trigonometry courses stress the "why" in mathematical processes. Trigonometry and solid geometry are prerequisites for analytical geometry, a new course offered to seniors.

In the science department, laboratory assistants—students who have already taken biology, chemistry, or physics—aid the teachers. The student assistants receive credit as well as practical experience.

Rules of

Mr. William Smith, Lock Haven State Teachers College, B.S.; University of Michigan, M.A.; Mathematics

Mrs. Jacqueline Collier, Kansas State University, B.S.; Science

Mrs. Collier '67
Biology

Mr. Johann Ingold, Michigan State University, B.S., M.S.; Agriculture

Mr. Francis Cameron, Michigan State University, B.S.; Northern Michigan University M.A.; Mathematics

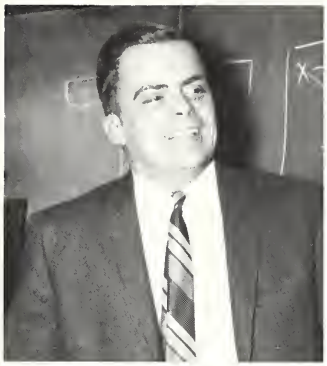

Mr. William Black, University of Toledo, B.A.; Mathematics

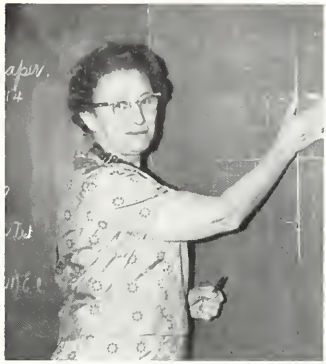

Mrs. Rosa Grout, Wyoming State University, B.A.; University of Minnesota, M.A.; Mathematics

Mr. Richard Oslund, Northern Michigan University, B.S.; Science

Mr. William Krieger, Northern Michigan University, B.S.; Physics

Mr. Kenneth Lake, Northern Michigan University, B.S., M.A.; Mathematics

Logic and Science Govern Courses

Mr. David Imig, Michigan State University, B.S.; Chemistry

Mr. Kenneth Kiczenski, Northern Michigan University, B.S.; Mathematics

Mr. Otto McNaughton, Northern Michigan University, B.S.; Biology

Humanities

Cultural

Miss Mildred Enich, University of Iowa, B.A., M.A.; Social Science

The social science department varies its use of lectures, movies, tapes, and film strips to make classes meaningful to students and teachers. The team teaching method has proven very profitable in the American history classes, where students with special abilities are encouraged to pursue their studies outside the class. Students of art, music, and humanities also strive to develop their creative abilities.

Mr. Tom Artes, Luther College, B.A.; Social Science

Miss Sharon Bennette, Western Michigan University, B.S.; Social Science

Mr. Mervin Beadle, Northern Michigan University, B.S.; University of Michigan, M.A.; Social Studies

Increase

Horizons

Mr. Joseph Deike, University of Michigan, B.A., M.A.; Music

Mr. Joseph Wallace, Evangel College, B.S.; Art

Mrs. Irene Hungerford, Michigan State University, B.A.; Social Science

Mr. Gale Nelson, Michigan State University, B.A.; Social Science

Mrs. Caroline Selby, University of Maine, B.A.; Social Science

Art students Walter Johnson, Sheryl Brommenschenkel, Sandra Mayer and James Inabinet practice techniques of painting with water colors.

M/Sgt. Sidney Wilson, R.O.T.C.

Capt. James Brammer, Xavier University; R.O.T.C.

Mr. Fred Heselton, Michigan State University; Study Room Supervisor

Mrs. Molly Glowacki, Northern Michigan University, B.S.; Girls' Physical Education

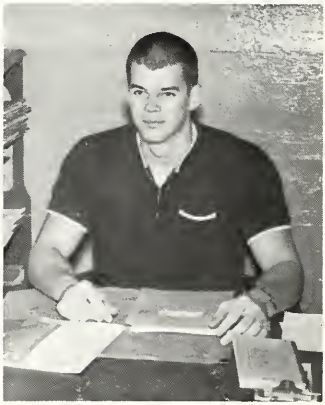

Mr. William Larson, Northern Michigan University, B.A.; Boys' Physical Education ucation

Mr. William Campbell, University of Washington, B.A.; Study Hall Supervisor

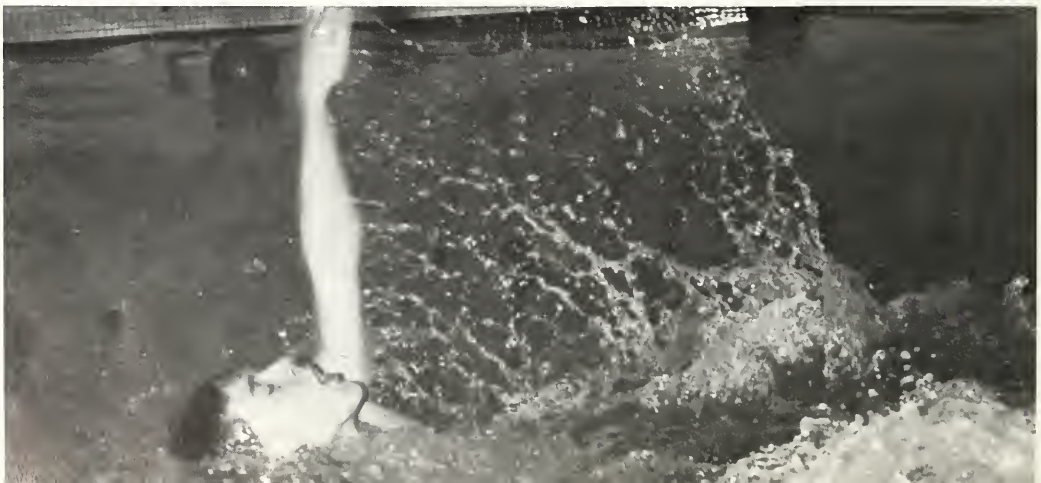

Underclassmen

James Adkins
Kevin Alford
Linda Allen
Robin Babcock
John Bailey
Charles Baldino
Steven Bata
Bonita Baxter
John Beamish
Thomas Bennett
Carol Benoit
Elizabeth Benoit
Lee Bertram
Ronald Bird
Robert Blackstock
William Brabant
Janet Brown
Lynn Bumstead
Bruce N. Campbell
Robert Carlson
Elaine Carriere
Ronald Chalmers
Lee Christie
William Clark
David Collins
Kendall Conley
Beverly Cook
Jo Anne Couvier
Paul Crozier
Charles Cryderman

Freshmen Begin Their Academic

Rebecca Allen
Barbara Amyotte
Louise Antonelli
Gloria Arnott
Marla Ball
Deborah Baril
Elizabeth Barnes
Annette Barr
Jean Belanger
Brent Belleau
Brian Belleau
Valarie Belleau
Melvin Benoit
Donna Bergeron
Mark Berlinger
Nancy Bernard
Daniel Bolz
Robert Bosley
Paul Bottrell
Elizabeth Boyer
Terry Bumstead
Janet Bush
Robert Bye
Bruce C. Campbell
Donald Cartier
Robert Cartwright
Sally Cartwright
Vicky Chadwick
Hugh Clarke
Vern Clement
Ivan Clow
Francis Cole
Gary Cook
Catherine Cooper
Michael Cooper
Roger Cooper
Ronald Cryderman
Jack Curry
Candice Curtis
Nancy Curtis

Cathy Dahl
Rex Dahl
Patrick Daley
Tempie Dubow
Marcia Dumbeck
Cynthia Eagle
Cheryl Ermatinger
Lynn Fair
Carol Falkenhagen
Kathy Fox
John Freeborn
William R. Freeman
Leonard Garyson
Cynthia Gay
Gladys Gemmel
Clyde Gravelle
Nancy Gray
Lenore Green
Rickie Hancock
Janice Hanna
Mary Hansen
James Helm
Timothy Higgins
Richard Hill
Cassandra Imeson
Jeffrey Jackson
Robert Jacobson
Reuben Kangas
Shari Kangas
Jay Kay

Careers in Sault High

Darryl Dalimonte
Janet Diehr
Paul Douglas
Susan Drow
Ann Earl
Nancy Earl
Velma Ellis
Linda Erickson
Roger Falkenhagen
Karen Forbes
Wayne Fortin
Deborah Fournier
William Gabriel
Richard Gady
Penny Gagnon
Diann Garlinghouse
Marsha Gerrish
Cynthia Gleason
Terry Goetz
Arlon Goforth
Thomas Gregg
Rose Griffin
Patricia Gugin
Tony Hallesy
Michele Harvey
David Harwood
Steven Hayslett
Randy Heck
Robert Hoffman
John Horka
Roger Horton
Cheryl Hutte
Andrea Lynn Johnson
Nora Johnson
Terri Jones
Michael Robert June
John Kellis
Christine Kelly
William Kelly
Dennis Kennedy

Paulette Kibble
Virginia Kiernan
Ernest Klein
Terry Laaksonen
Thomas LaCross
Bruce Laitinen
Deborah Lantz
Gregory LaPrairie
Gregory Larson
Richard Leischow
Martin Lewis
Samuel Lightfoot
Mary Maki
Terry Maki
Melvin Maleport
Gerald Marshall
Sandra Mastaw
Robert Materna
James McClellan
Daniel McCoy
Lesile McCoy
Nancy McDonald
Brenda McKerchie
Doris McKerchie
Annette Menard
Debra Menard
Dennis Menard
Dennis Mingay
Jane Minta
Kristin Mitchell

A Realm of New Clubs and Activities

Stephanie Klein
Anthony Klier
Cindy Koivisto
Hazel Krull
Gerald LaLonde
Timothy LaLonde
Cynthia Lamoreaux
Robert LaMothe
Jean LaRue
Donald Lawrence
Ronald Lawrence
Lawrence Leask
James Lorendo
David Mackie
Wayne Madden
John Maki
Martin Malloy
Darrell Marble
Ronald Marble
Shyrlee Marble
Bruce Mattson
Lynne Mattson
Lynn Mayer
Richard Maze
Maureen McCoy
Patti McCoy
James McCulligh
Diane McDonald
Harold McKerchie
Daniel McPherson
Debra McPherson
Joanne McShane
Donald Menard
Joseph Mendoskin
James Menere
Normajean Miller
Benjamin Moiles
Christine Morley
Helen Mourufas
Mary Murphy

Patti Murphy
Darryle Murtha
Ellen Myers
Mike Nicholls
Dennis Nichols
Ron Nixon
Debra Ouimet
Jack Pahn
Michael Pajula
Dale Persall
Muriel Persall
Renee Peters
Richard Proffitt
Susan Puska
Eileen Quack
Mei-Lam Rice
Ronald Robinson
Barbara Rogers
Ricky Roy
Daniel Rudd
Dennis Rutledge
Deborah Shadnaw
Sharon Shampine
Kenneth Sherman
Rosemary Sibbald
William Sillers
Theresa Simpkins
George Somes
Richard Somes
Barbara Speicher

Sparks Interest Among Freshmen

JoAnn Myner
Linda Myner
Bradley Neuman
Judy Newcomb
David Nordstrom
Marjorie Norton
Donna Oberle
Byron Osborn
Dan Patton
Cecil Pavlat
Richard Payment
Kenneth Perrier
Cindy Peterson
Nancy Peterson
Charles Petkus
Leonard Piche
Robert Quigley
Deborah Quinn
Neil Reed
Richard Reynolds
Frances Sue Rogers
Roy Rogers
Deborah Rose
Valari Rosini
Marian Sally
Dale Saunders
Jeffery Sauro
Patrick Sauro
Deborah Shuman
Karl Shunk
Connie Sibbald
Gwen Sibbald
Donald Sindles
Arthur Smart
Kevin Smith
Loren Smith
Jacqueline Stevens
Frank Stott
Linda Strong
Brenda Suggitt

Freshman President Sam Lightfoot outlines plans for the future to Secretary Carol Vander Band, Treasurer Tempie Dubow, and Vice-President Mei-Lam Rice.

Freshmen Elect Their First Officers

Judith Sullivan
Marc Sundstrom
Pamela Swailes
Mary Synett
Thomas Tadgerson
Howard Talentino
Twylia Talentino
Mary Tanner
David TenEyck
Mike TenEyck
Paul Theriault
Brian Thompson
Marietta Thompson
Rhonda Thompson
Timothy Tilson
Robert Thompsett
Julie Truckey
Carol Vanderband
Dennis VanLuven
Jacquelyn Veler
Caroline Venier
John Venious
Linda Verrett
Douglas Vert
Edith Warick
Martyn Waybrant
Russell Waybrant
David Webber
Gladys Weber
Joan Wemigwans
Penny Wenman
Larry Whisenant
Joan White
William White
Sandra Willis
Judy Wilson
Mary Wilson
Charles Wiltsie
Thomas Wiltsie
Jan Worley

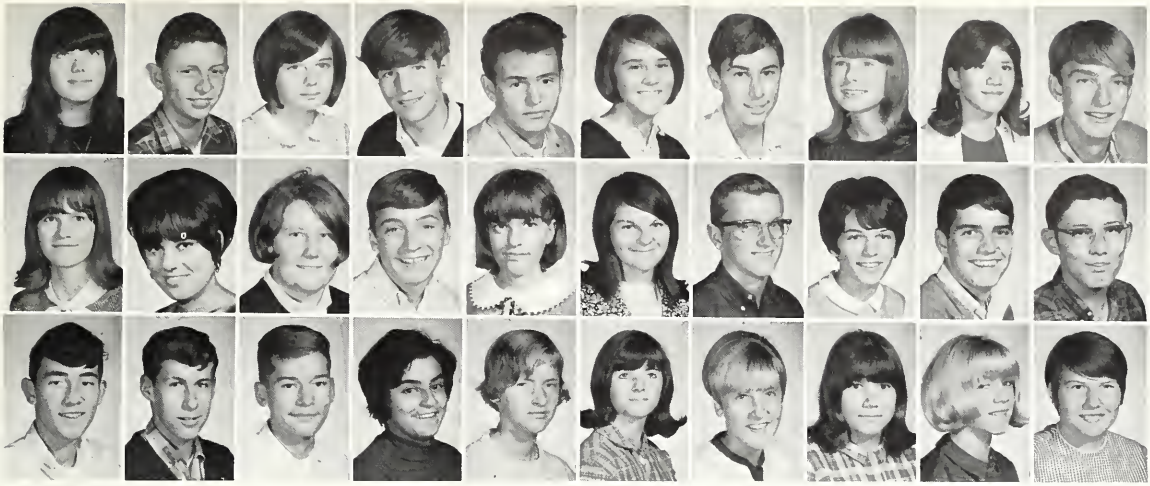

Fauncey Aikens
Katherine Akkanen
David Albrough
Glenn Arnett
Donna Arnott
John Arnott
Bonnie Barkley
Leanne Barnes
Ronald Bata
Robert Benjamin
Dean Bennette
Sharon Benoit
Ronald Blalock
Laurie Blazejewski
Beverly Bogart
Susan Bresnahan
Susan Briggs
Patricia Britton
Gary Calery
John Campbell
Barbara Carlson
Ann Christianson
Helen Clark
Mary Clement
Colleen Cooper
Richard Cooper
Coral Cork
Dennis Dahlman
Michael Daley
Cheryl Davis

Sophomores Enjoy New-Found Freedom

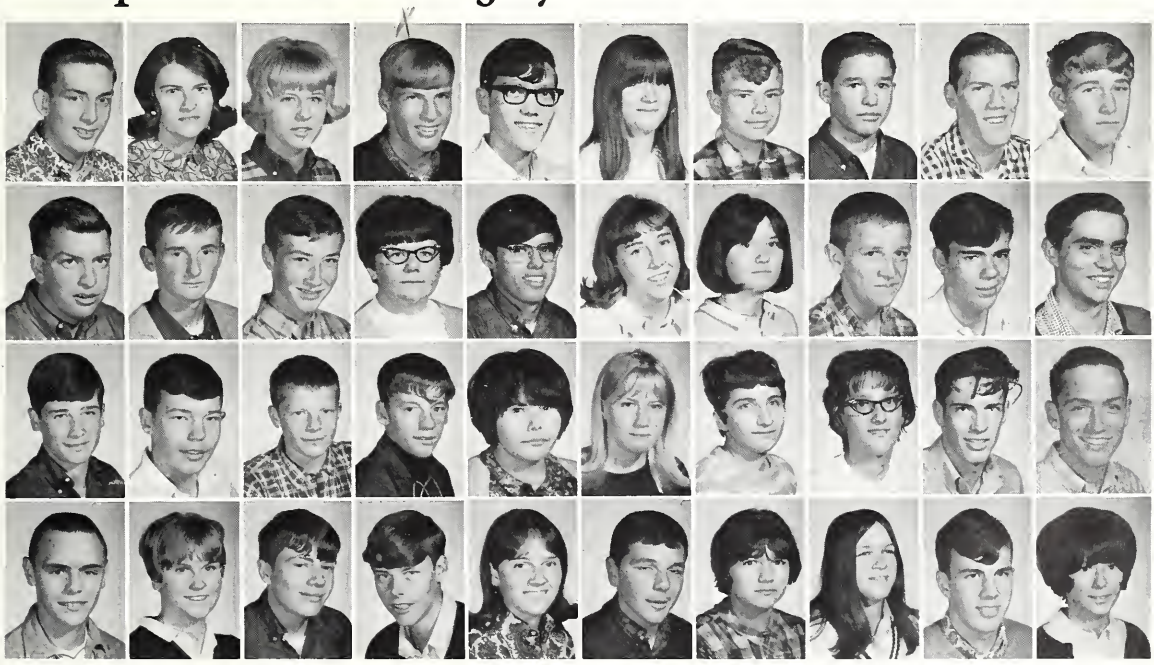

Mark Alford
Glenn Anderson
James Anderson
Donald Arbic
Billie Augustson
Norman Avery
John Babcock
Theila Bailey
Candace Bean
William Bedore
Harvey Bell
Michael Belleau
Thomas Bergeron
Patricia Bergstrom
Charles Bicknell
Rand Bishop
Richard Bosley
Bernard Bouschor
Beverly Bouschor
Barbara Brawley
Sheryl Brommenschenkel
Sally Brown
Sally Burnside
Michael Burtt
Larry Carmack
Cynthia Cartwright
Sandra Caster
Lila Causley
Duanne Clow
Alfred Colegrove
Barbara Collette
Patricia Cook
Robert Crockett
Jerry Crydermar
Allen Currie
Gary Curtis
Craig Davidson
Stephen Deluca
George Desormeaux
Katherine Donnelly

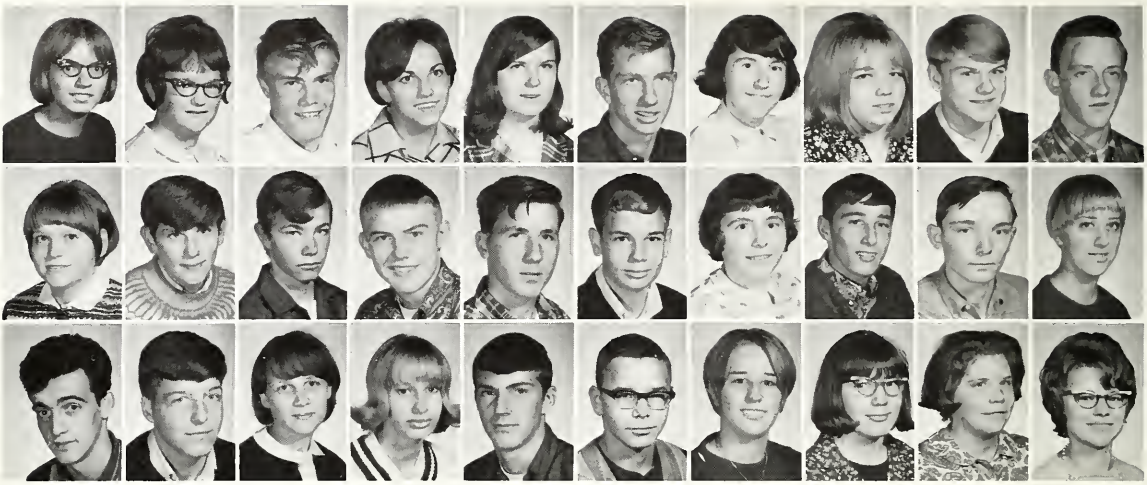

Cynthia Dorie
Paula Douglas
Stephen Drovin
Marianne Eagle
Martin Eckart
Randy Edward
Terry Eshaia
Frederick Farrish
Linda Faunt
Joanne Flowers
Michael Flynn
Loris Forrest
Ardith Fryer
Wayne Gamelin
Daniel Gilroy
Michael Gregg
Richard Gregg
Robert Gregg
Carol Hanna
Sharon Hanna
Laurie Harrison
Vernann Hillock
David Hillman
Bonnie Hodge
Paul D. Johnson
Randall Johnson
Paula Johnston
David Kellis
Sonya Kelly
Catherine Kibble

New Responsibilities Greet Sophomores

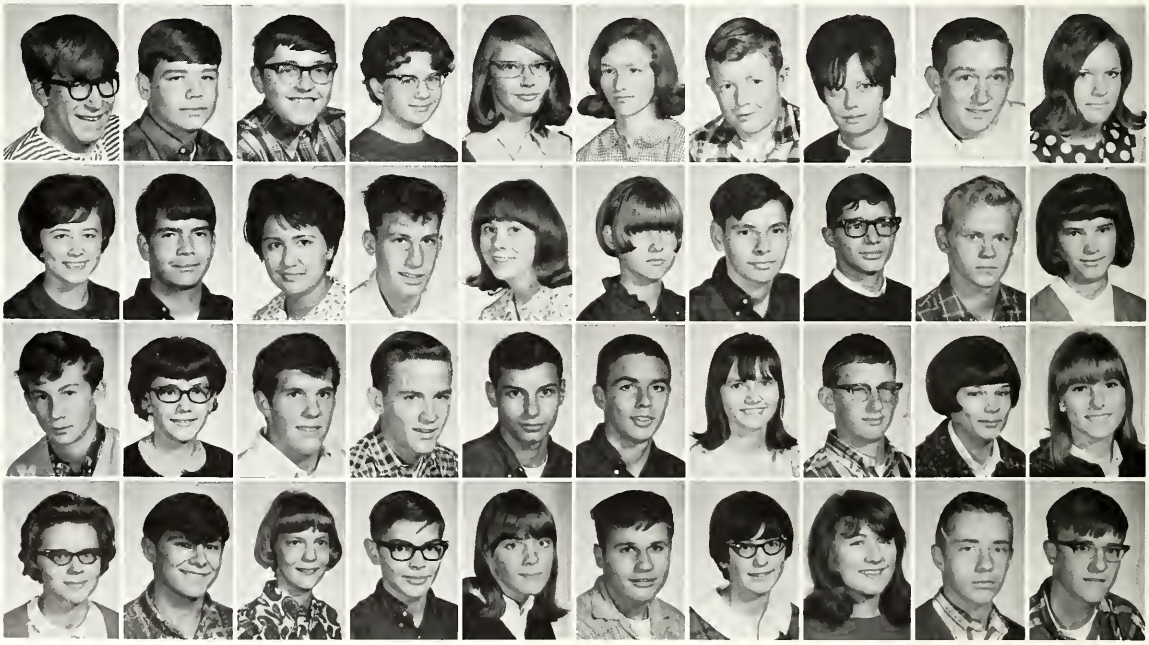

Malcolm Dunaway
Nancy Durno
Greg Eagle
Katherine Eagle
Ricky Edward
George Eicher
Margaret Elston
William Ermatinger
Theodore Ferguson
Diana Ferris
Donald Finlayson
Patricia Flood
Sandra Forrest
Thomas Fortin
Kenneth Frook
William Frost
Christine Godin
Linda Graham
Brian Green
Janet Gregg
Linda Hamilton
Beth Hancock
Kenneth Hancock
Frederick Handziak
Ronald Hembroff
Stephen Henderson
Kathleen Hill
Linda Hill
Linda Hodges
Donald Howson
Dennis Hungerford
Debrah Johnson
Marc William Johnvin
David Jones
Patricia Jones
Steve Kane
Marguerite Kiernan
Roselyne Keirnan
Jean King
Roger Koistinen

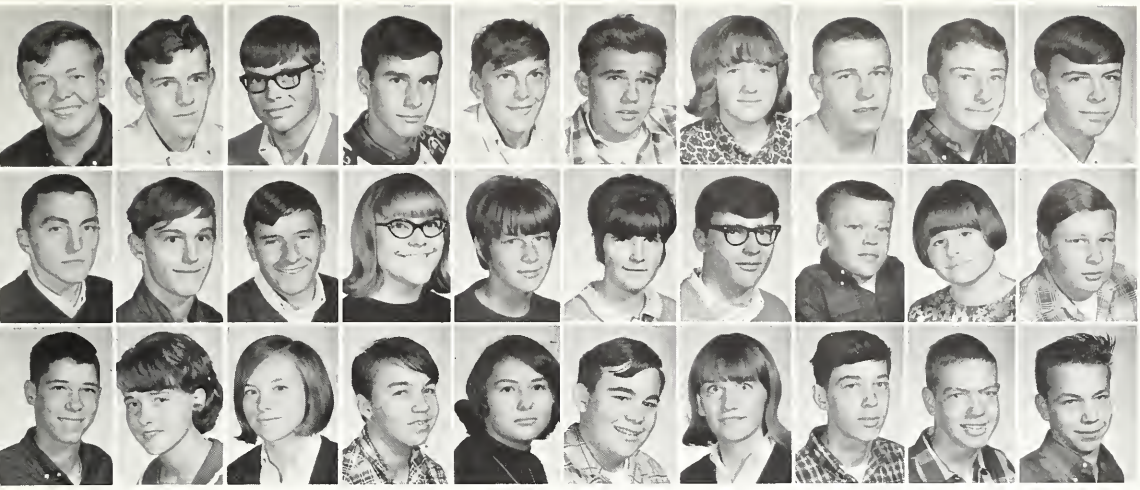

Timothy Koivisto
Gordon Kostenuik
Edward Kubont
Charles Leigh
Michael Leigh
Juanita Lipponen
James B. Mackie
James S. Mackie
Linda Maki
Greg Marchetti
Lynne Marken
Thomas Marshall
William Mattson
Sandra Mayer
Bonnie McCoy
Dennis McKiddie
Dorothy McKiddie
Darl McLean
Karen Messer
Michael Metrish
Barbara Michaels
John Minta
Gerald Mitchell
Harold Mitchell
Thomas Morley
Vicki Morris
George Moyer
Bruce Nelson
Gene Nelson
Andy Newcomb

in Their Second Year at Sault High

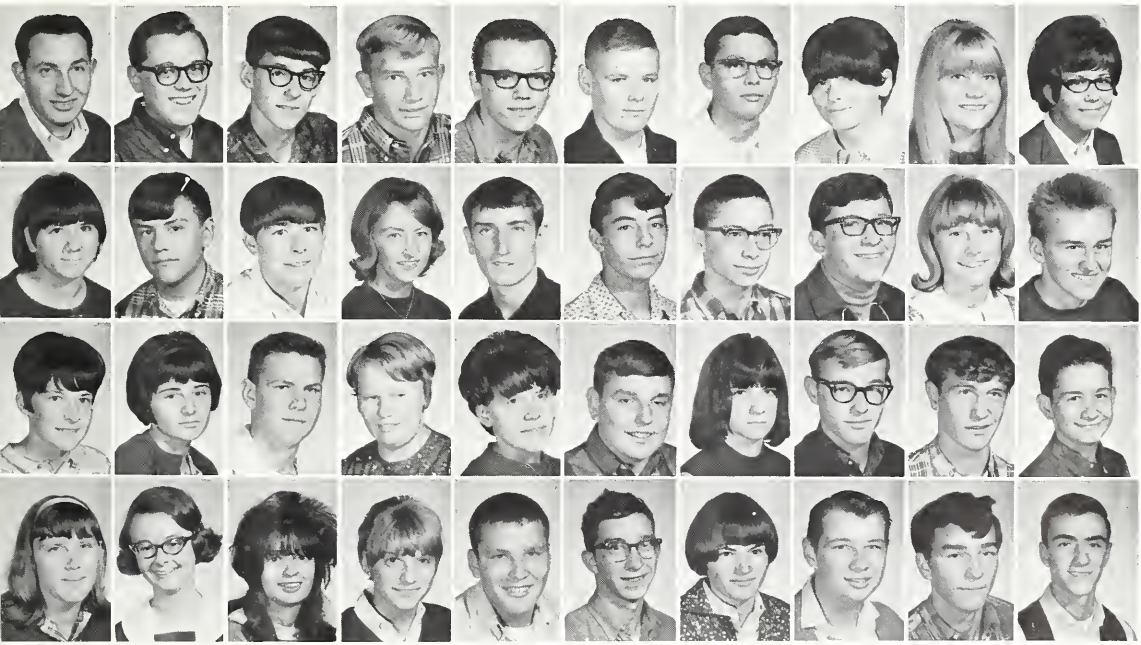

Ronald Lapico
Helen LaPrairie
Sharon Leach
Carol Leask
David Lounds
Daniel Lyons
Mary MacArthur
Sandra MacKechnie
Timothy Malette
William Malette
Michael Mansfield
Carolyn Marchand
David Martin
Donna Martin
Stella Martindale
Kay Mattson
John McDonald
Michael McDonald
Beverly McKerchie
James McKerchie
William McLeod
Frederick McMillan
Scott McPherson
Alfred Menard
Ronald Michalski
Gary Miller
Annette Mills
Mary Mingay
Grace Moiles
Ronald Monck
Gordon Moon
Hugh Moran
Chris Myers
Linda Myers
Gregory Myner
Darold Nash
Barbara Newcomb
Charles Niemi
Gary Nurmi
Kenneth Oberle

Jeffrey Oberman
Albert O'Brien
Robert O'Neill

Peggy Anne Pavlat
JoAnn Payment
Pamela Peller

Terry Petingalo
Clark Petrousek
Terry Pettett

Margaret Ranson
Gloria Robbins
James Rogers

John Sandie
Francis Sauasky
Thomas Sayer

Patricia Shackleton
Mary Shaw
William Shouldice

Douglas Sims
Russell Smart
Theodore Smith

Larry Sparks
Jacqueline Specht
LeeAnn Speicher

Christopher Stabile
William Stanaway
Terry Steinhaus

Bryan Sundman
Marta Sutton
Barbara Swan

In Their Sophomore Year

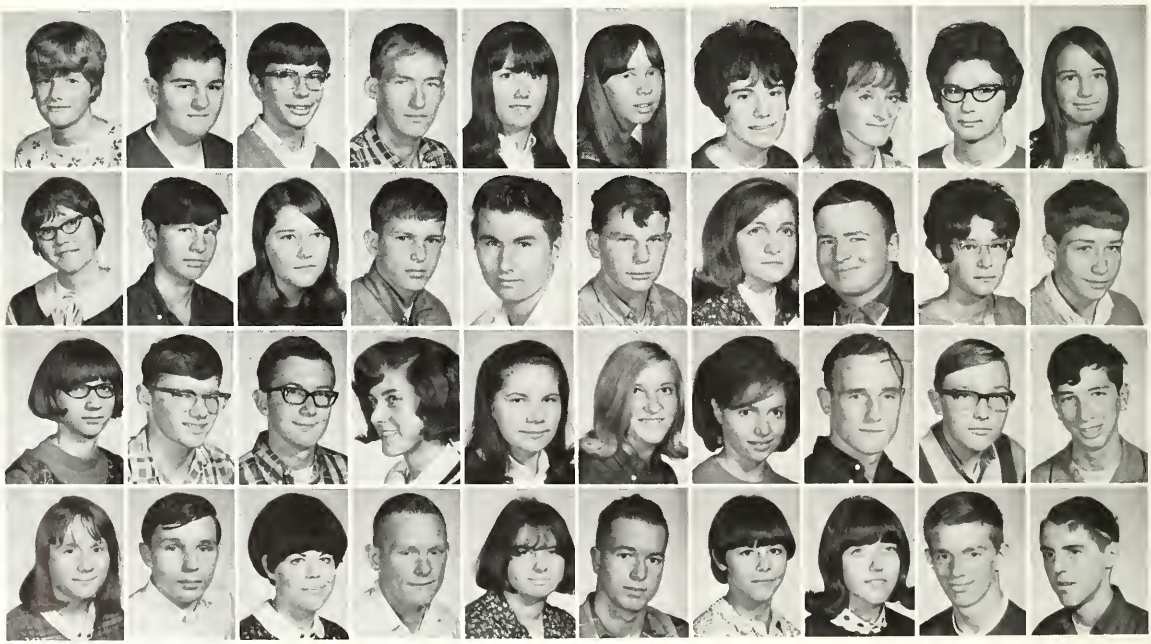

Mary Ann Osborn
Gayle Owaski
Linda Palmer
Roseanna Parish

Steve Perron
David Perry
Patrick Perry
Charles Peterson

Robert Piorainen
Maryla Porter
David Pruess
Katherine Quinn

Albert Royer
Charles Russell
Carolyn Sally
Larry Sanderson

Gretchen Schneider
Frank Scott
Marcia Seppala
Susan Seppala

Linda Shuman
Andrew Sibbald
Margaret Sibbald
John Siegwart

Suzanne Smith
Sally Jean Socia
Joanne Somes
Wanda Somes

Gail Spencer
Peter Sprague
Thomas Spurgin
Roberta Spurlock

Janet Stevenson
Mary Stevenson
John Stewart
Raymond Stott

Wendy Swan
David Swart
Terry Synett
Ronald Tamlyn

Kay Mattson, President of the Sophomore Class, explains the Maidens' Day Dance theme to Vice-President James Wardlow, Treasurer Chris Stabile, and Secretary Linda Maki.

Officers Exhibit Inspiring Leadership

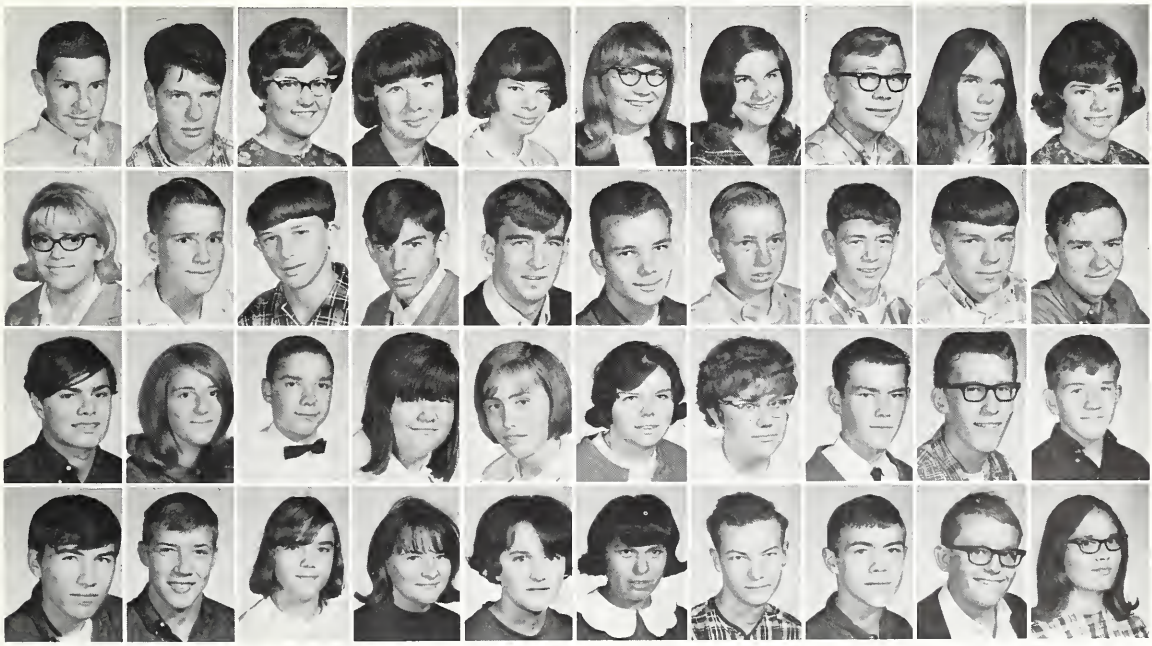

Gregg Taylor
Linda Taylor
Norman TenEyck
Steve Tepp

Michael Thompson
William Thompson
Margaret Trapasso
David Tremont

Nora Trumbley
Larry Verrett
Harold Vollick
Joyce Vollick

Lynda Vollick
Paul Wade
Ida Wagner
Barbara Walker

Virginia Wallace
James Wardlow
Beverly Warick
Debbie Weaver

Cheryl Webb
Richard Webber
Gail Weber
Jacqueline Wemigwans

Donna Westerburg
David White
Cynthia Wilcox
Richard Williams

Geoffrey Wilson
Terry Winger
Gary Wirtanen
Michael Wirtanen

Melissa Wolfe
Donald Worley
Timothy Woskobojnik
John Wray

Linda Wright
Larry Yon
David Ziegert
Dianne Zimmerman

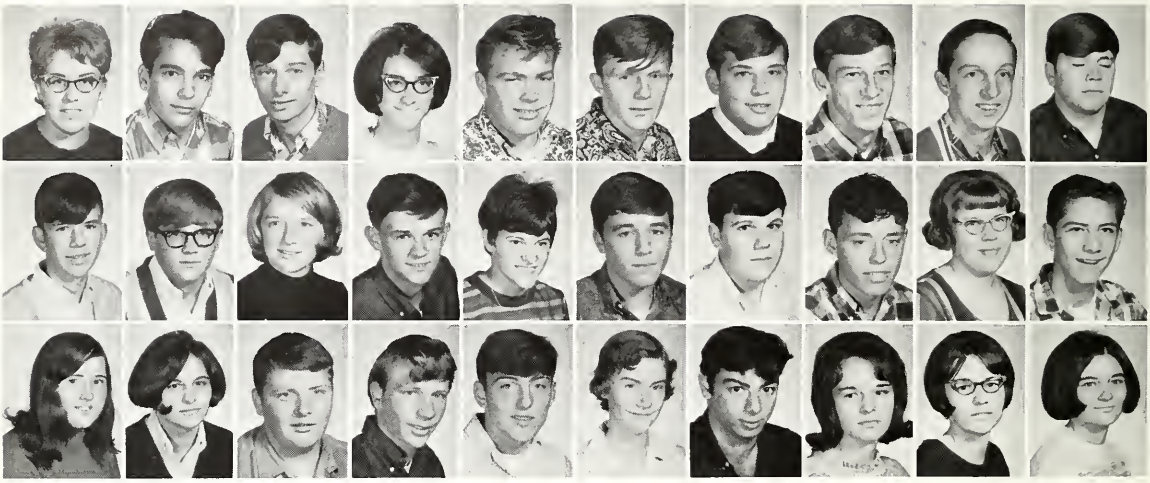

Mary Adams
Robert Amell
Nancy Anderson
Donald Autore
John Badenski
Elyse Ball
Gene Bertram
Priscilla Black
Larry Bogart
Nancy Bowers
James Brady
Gordon Brazil
Gary Brown
Lesile Brown
David Bryers
James Burtt
Robert Burtt
Catherine Bush
Robert Calery
Harry Campbell
Richard Capiscolto
Robert Chapman
John Christie
Barbara Clarke
Edwin Colegrove
Marilyn Collier
Patricia Comisky
Gordon Cooper
Donald Corbiere
Diane Couvier

A Sense of Responsibility

Julie Antonelli
Alan Armstrong
Sherry Aube
Sally Auguston
William Beamish
Dennis Bennette
Linda Bergeron
Rita Bergeron
Linda Bosley
William Bosley
Grace Boult
Donald Bowerman
Cynthia Bricker
Mary Anne Bridge
Frank Bridge
Eva Brosco
David Buchan
Guy Bumstead
Tom Bumstead
Barbara Burtt
Stephen Bush
Norma Byers
Kathy Calder
Robert Caldwell
Lana Carley
Kenneth Carlson
Brian Carr
Randall Carr
Terry Clement
William Cobb
Susan Cody
Joseph Cole
Sheila Compton
James Conley
Diana Cook
Paul Cook
Sally Craven
Sharon Crebo
Mary Ann Crisp
Daniel Cryderman

Gene Curtis
Clara DeLuca
Daniel De Merse
Patrick Dennis
John DeRochey
Sharon Doran
Philip Dritter
John Earle
Janis Echardt
Joann Eichstaedt
Zebo Eltezam
Candance Erard
Lynne Ermatinger
Patricia Fabricino
Robert Fabricino
Patrick Ferraro
Roland Fletcher
Gretchen Flood
James Flowers
Maurice Forrest
William M. Freeman
Frances Gagnon
David Geniesse
Bertha Gerou
Steve Gerrish
Patricia Goehle
Diane Goodine
Diane Gordon
Jocelyn Gough
Daniel Green

Develops in Junior Leaders

President of the Junior Class, Larry Hembroff (second from right), discusses plans for the Junior Prom with Susan Yon, secretary; Jim Young, vice-president; and Jocelyn Gough, treasurer.

Bonnie Gregg
Daniel Gregg
Robert Hanna
Cathy Hansen
Samuel Harma
Becky Hatch
Glen Helman
Larry Hembroff
Gary Herschell
Fred Hill
Cynthia Hines
Brenda Hoath
Alice Holloway
Georgia Holton
Gayle Hope
Melody Hope
Kristine Horka
Donna Hough
Judd Howson
Penny Hubbard
David Hutte
Beverly Izzard
Kenneth Izzard
Richard Jacobson
James Jeffrey
Barbara Johnson
Ronald Johnson
Leo Joutsie
Gary Kabke
Jo Ann Kangas

Sault High's Pacesetters

Sault High's Driver Education course gives students much needed knowledge and experience for safe driving and allows them to receive their licenses at age sixteen.

Ronald Karvi
Mary Ellen Keating
Shirley Kellan
Mary Kay Ketchum
Arthur Klein
Carole Kniskern
Jon LaBossiere
Duane LaCrosse
Mary LaLonde
William Maki
Richard Malcolm
Carolyn Maltas
Gail Mastaw
Weldon Matheson
Danny Mayer
Harris McGill
Patricia McGuire
Bert McKerchie
Philip Menard
Terry Menard
Scott Michaels
Lawrence Myers
Katherine Myner
Wilma Nash
Margaret Nurmi
Coleen O'Brien
Lewis O'Brien
Daniel Owaski
Glenn Owaski
Gary Palmer

Prepare for Senior Year

William Kellis
Michael Kelly
Ernest Kemp
George Kempf
Sandie Koivisto
Walter Komarnizki
Bernadine Krull
Darlene Krull
James Lewis
Steven Lightfoot
Virginia Lutz
Deborah Mackie
Thomas Mansfield
Robert Marchand
Eric Marken
Mary Marshall
Diane Mayer
James McCall
Joanne McDonald
Marsha McGahey
Daniel McKerchie
Archie McPherson
Carol Meehan
Louis Menard
Robert Moiles
Anita Moon
Janis Moran
Steve Morrison
Donna Nelson
Robert Newcomb
Don Nicholls
Douglas Norton
Robert O'Brien
Vivienne Ordiway
Antonio Orlando
Patricia Osborn
Larry Paquette
Margaret Partridge
Robert Patton
Howard Pavlat

Rudy Pavlat
Patricia Pavlot
Angeline Payment
Alan Peterson
David Peterson
Charles Poliski
Scott Reid
Suzanne Riddle
Gary Roe
Judith Sangster
Roger Scales
Charles Seppala
Beverly Smith
David Smith
Michael L. Smith
Carol Streeter
Carol Steffens
Alfred Stevens
John Taylor
Debra TenEyck
Joanie TenEyck
Merle Vollick
Robert Wade
John Ward
Peggy Weaver
Dale Weber
Janice Werve
Linda Wollan
Hal Woodgate
Penny Woodgate

Juniors Learn Meaning of Achievement

Constance Payment
James Payment
Janice Peake
Wendle Peterman
Kathleen Preslan
Beverly Purvis
James Quigley
Barbara Quinn
Wanda Rogers
Nancy Rogers
Gloria Royer
James Sally
Marshall Sharpe
Fred Shaw
Marsha Shunk
Michael Sibbald
Linda Sommer
Daniel Soper
Roy Spencer
Dianne Stanaway
David Strickland
Randall Suggitt
Becky Swick
Mary Tadgerson
Larry TenEyck
Robert Tepp
Jerri Veler
Gary Vincent
Kathryn Ward
Shelah Wardlow
Dennis Waybrant
Melvyn Waybrant
Beverly White
Deborah White
Paul Willette
Karen Wilson
Katerina Wydra
Susan Yon
James Young
Richard Ziegert

Seniors

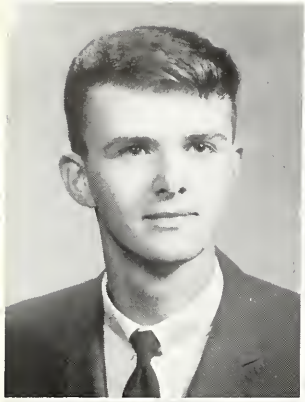

Roberta Allen

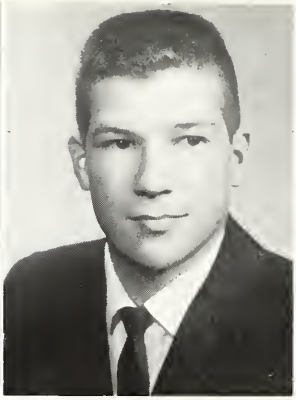

Carl Anderson

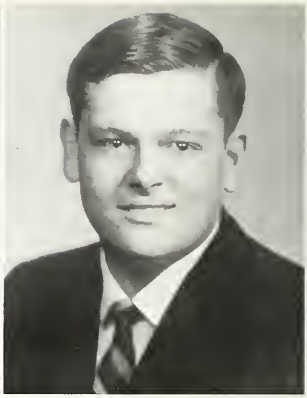

James R. Atkins

Roland Akre
Dennis Bailey

Elizabeth Baker

Michael Barnes

Darrell Baumler
Gary Bergeron

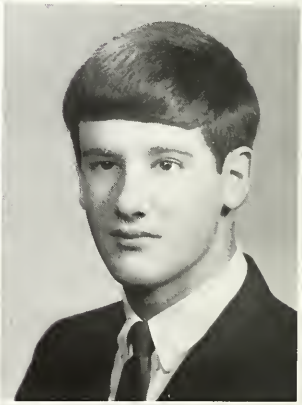

Theodore Bedore

Arlen Bell

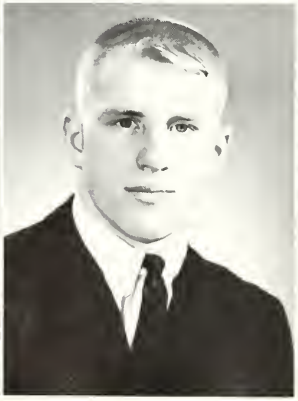

Cynthia Benoit

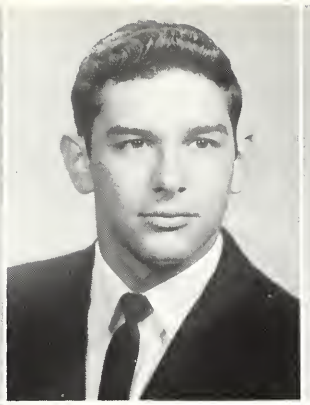

Harry Blixt

Linda Bogart

Christina Bosley

Carol Blair
Jane Bosley

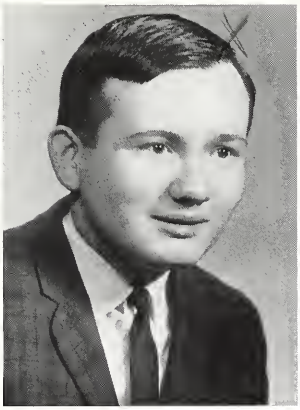

Thomas Bosley

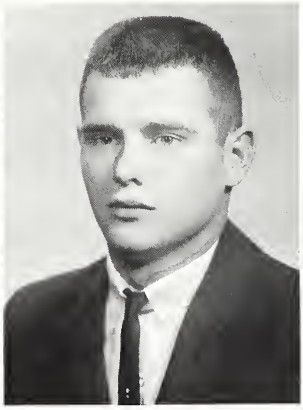

Robert Bourque

Thomas Bourque
Robert Brown

Delores Bowerman

L. Christine Brisbois

Daniel Brown

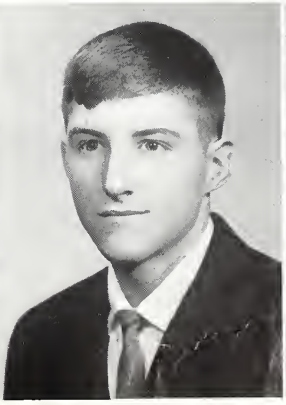

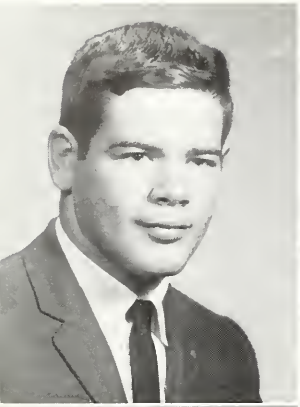

Mary Bumstead

Jan M. Burtt

Carol Caffey

Patrick Brunet
Wilma Cardinal

Joan Charles

Arlene Christie

Jon Christie
Lori Cook

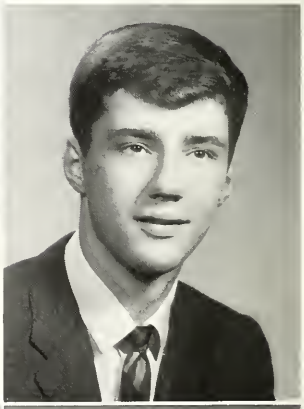

Nancy Clark

Gary Clow

Carla Collins

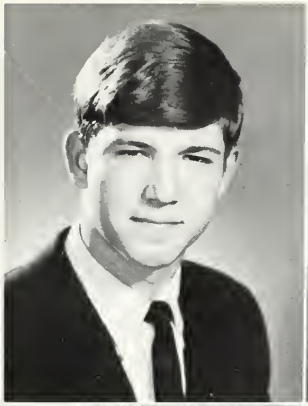

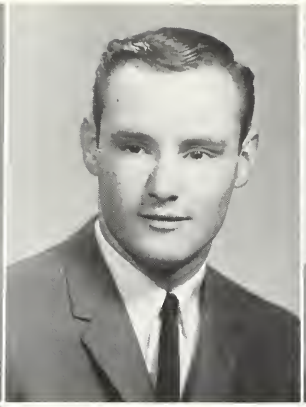

Joseph Coullard

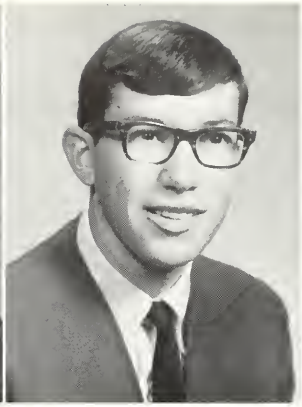

Michael Cowley

DiAnn Dale

Keith Cork
Kathy Donnelly

Mary Donnelly

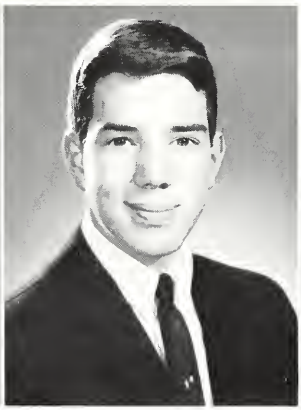

Patrick Dougherty

Marilyn Eagle
Thomas Ewing

John C. East

Thomas Eby

Janice Edward

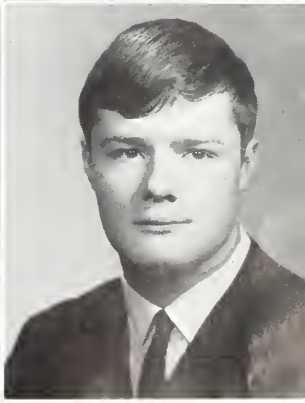

Kathleen Fitzpatrick

Glenda Fletcher

James Fraser

Sue Ann Finlayson
J. Susan Gard

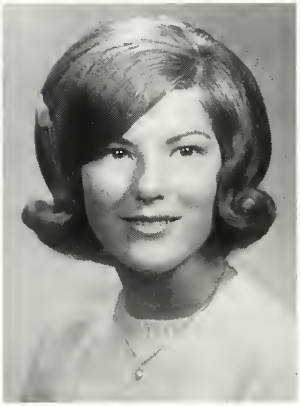

Frances Gauthier

Rebecca Gay

Charles Gervasio
Mary Gray

Harry Gillette

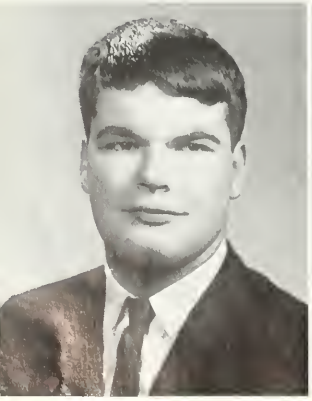

John Gislason

John Graham

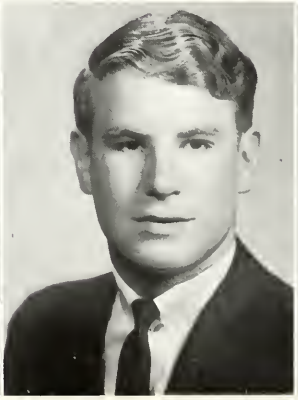

Judith Gregg

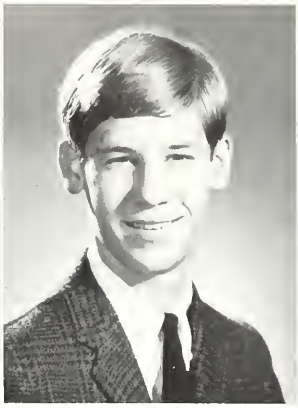

Kenneth Gregg

Linda Gugin

Fred Gregg
David Guisbert

Glen Gustafson

Charlotte Hancock

Marion Handziak
Melvin Hodge

Louise Hatch

Steven Hillman

Lois Hitchcock

Thomas Howe

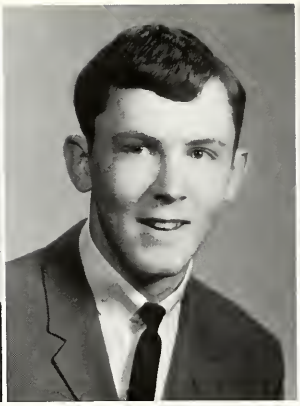

James Howie

Joel Howson

Ronald Hoornstra
James Inabinet

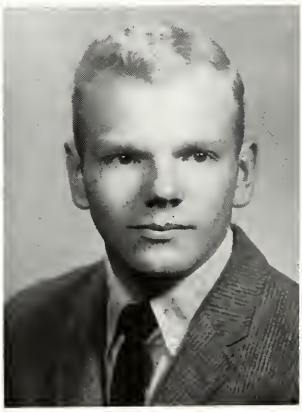

Gerald Izzard

Cheryl Jewell

Dana Jewell
Donald Johnston

Victoria Johndrow

Peggy Johnson

Walter Johnson

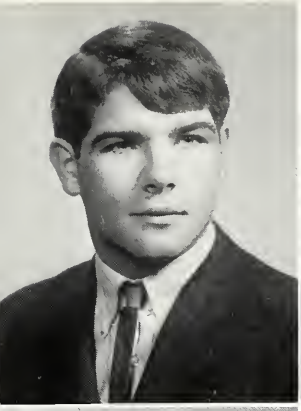

Steven Jollineau

Sandra Kaunisto

Mary Kibble

Paul M. Johnston
Connie Klein

Linda Komarnizki

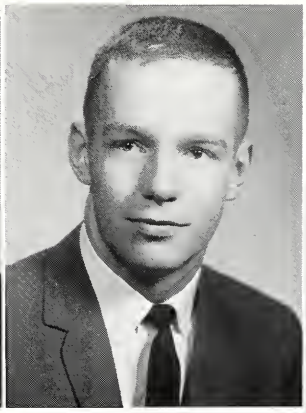

W. Thomas Kranz

James Laitinen
Linda Leischow

R. Dan Laitinen

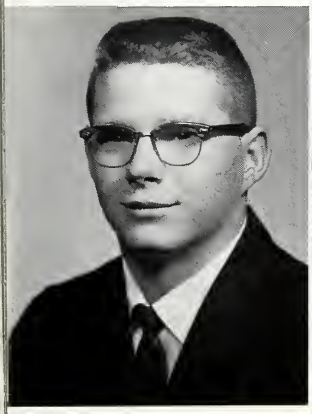

Janice LaMothe

Eric Larson

Karen Light

John Long

Irene Lyons

Lauretta Lenhart
Sharon Lyons

Davis MacDonald

Diane Mackey

Jamie Mackie
W. Duane Martindale

Patricia Mackie

Patricia Madigan

Mary Mapes

Larry Mason

Linda Mason

Connie Mattson

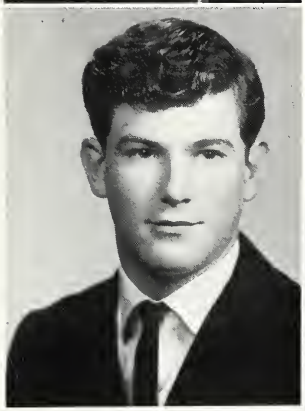

William Martindale
Dennis Mayer

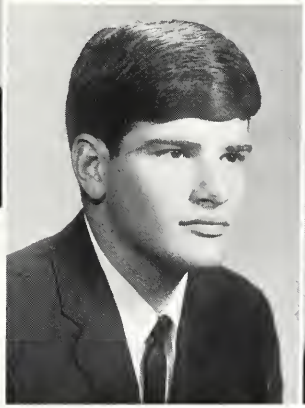

Kenneth McCulligh

Donald McKay

James McKay
Paul Michaels

Patrick McNamara

Max Metro

Norman Michalski

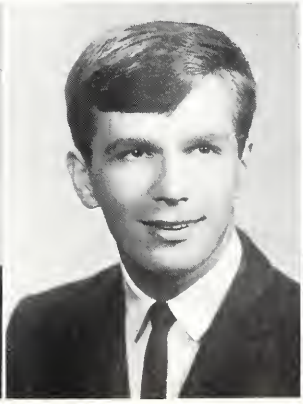

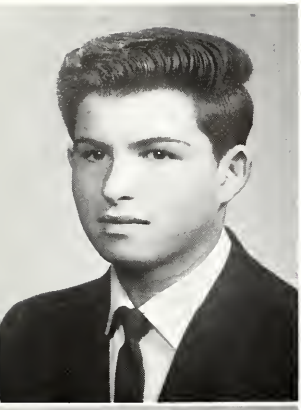

Gregory Mingay

Bonnie Mitchell

Robert Mitchell

Paul Miller
Nancy Moran

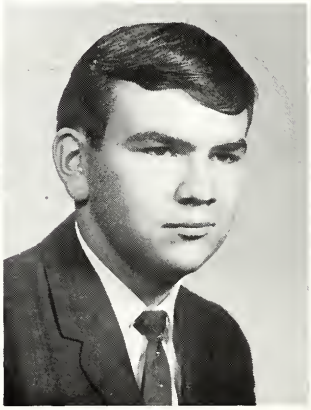

Gary Morris

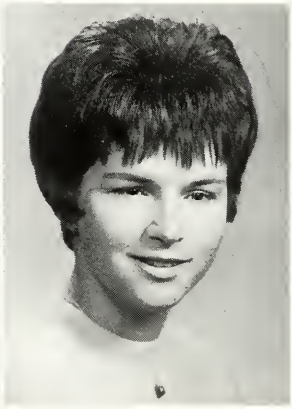

Glynice Mrozek

Andrew Munsell
Dennis Nixon

Benjamin Musielak

Evelyn Myner

Glen Nelson

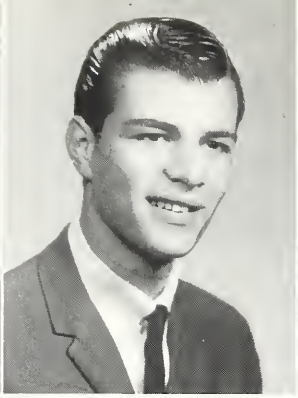

Lawrence Oberle

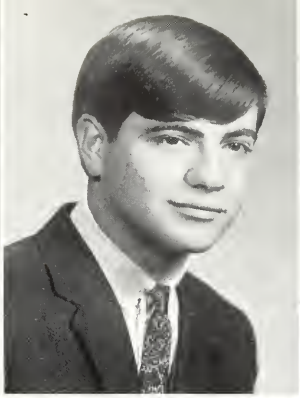

William Oberman

Harrison O'Connor

David Nygren
Susan Osborn

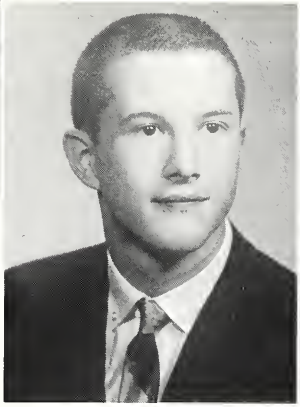

Thomas Osborn

Maureen Ouimet

Christer Palm
William Pettett

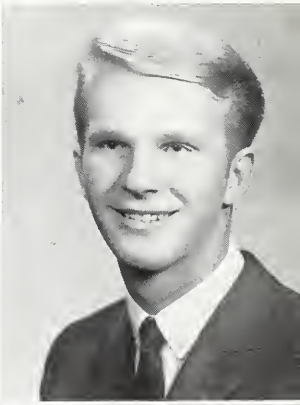

Linda Paquin

Orville Payment

Cecilia Perroy

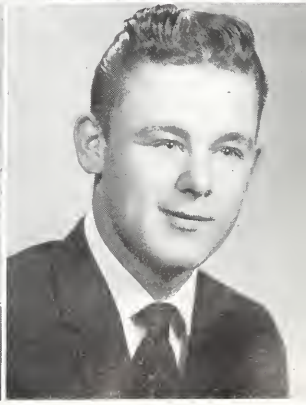

Michael Poliski

Ervin Price

Lynn Quack

Jeanne Plis
Dorothy Rhodes

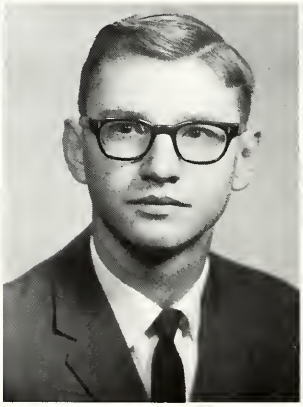

James Ritscher

Marcia Roe

Christine Roll
Michael Sawruk

Denise Roy

Linda Sandie

Walter Sanford

Elaine Shobbrook

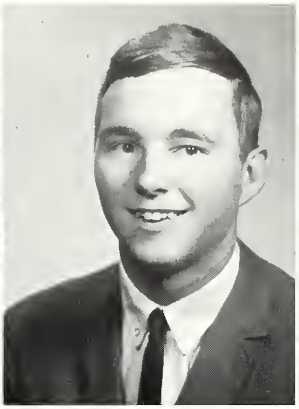

Richard Shumbarger

Brenda Shunk

Bernice Scott
Susan Shunk

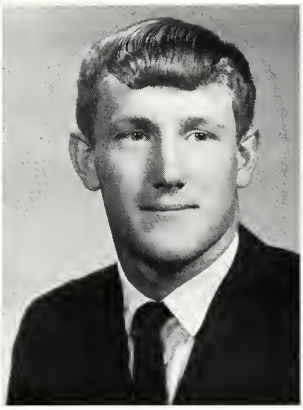

William Skidmore

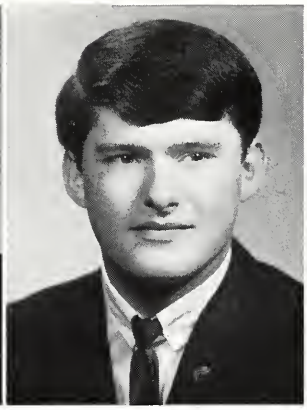

Donald Smart

Patricia Smart
Norman Smith

Thomas Smart

Catherine Smith

Kathleen Smith

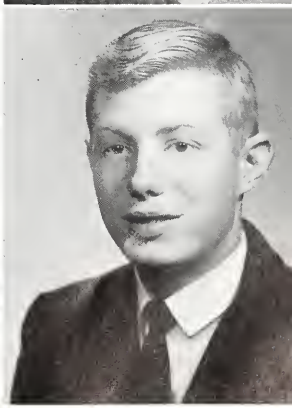

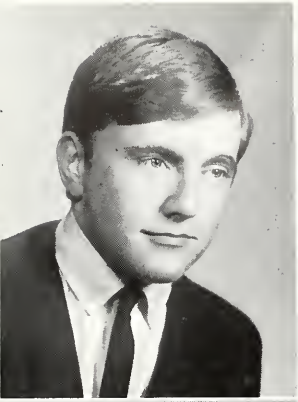

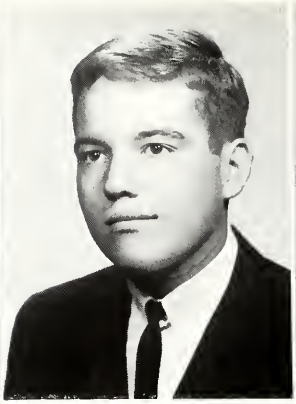

William R. Smith

Brenda Somes

M. Althea Specht

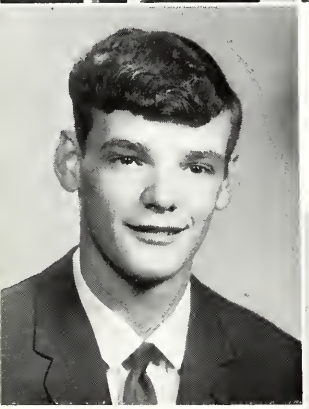

William E. Smith
James Speicher

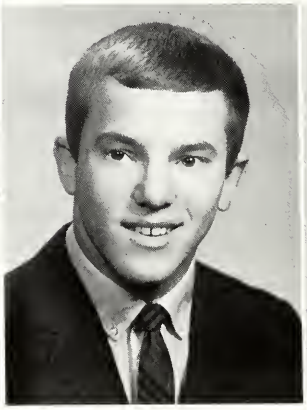

Thomas Stabile

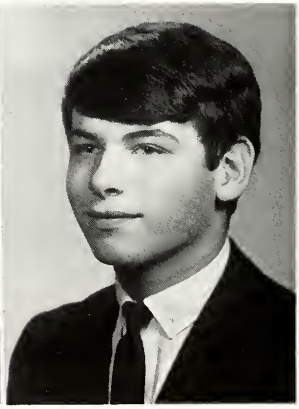

Jerry Staffeld

Grace Starmer
James St. John

William Steffey

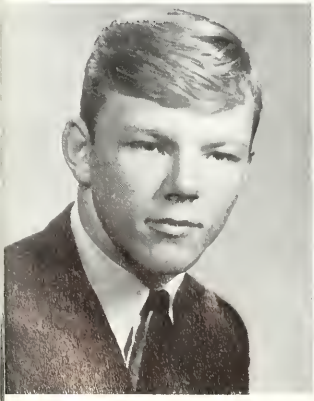

Donald Stephens

Carol Stevenson

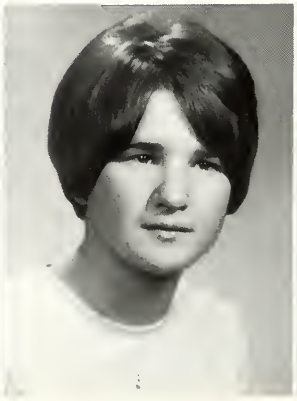

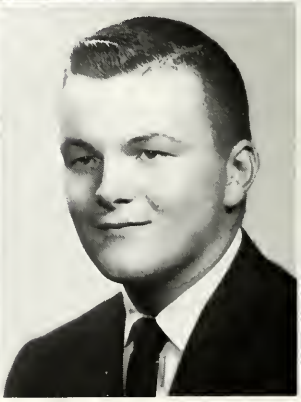

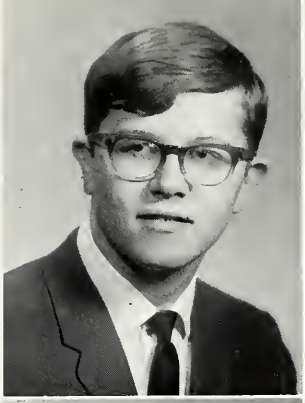

Mary Beth Swart

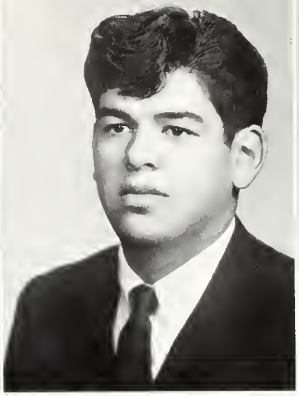

Charles Tadgerson

Dorothy Teets

Cecil Streeter
Nancy TenEyck

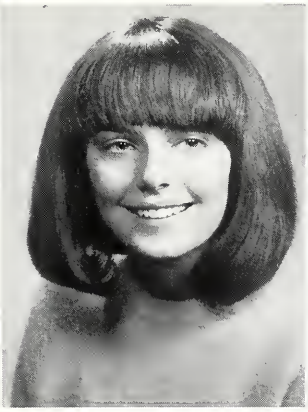

Cheryl Theriault

Diane Thompson

Cheryl Thoreson
Patricia Venious

John Thurston

Lavonda Thurston

Norman Trier

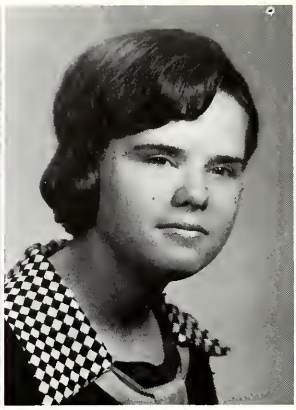

Ethel Vollick

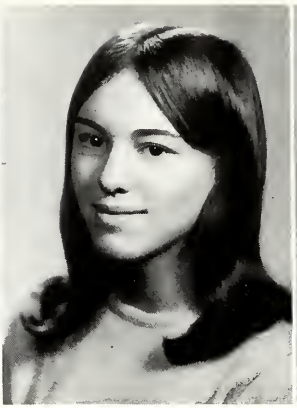

Marsha Warren

Ruth Waucaush

Jane Ann Vert
Bernard Weber

Gail Weinschenk

Connie Whitehead

Gail Wieneke
Charlene Worley

Connie Wilson

Alan Wise

Catherine Wolfe

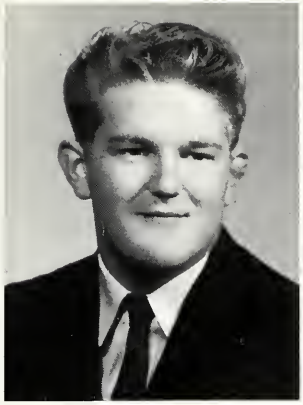

David Wyatt

Janice Yeack

Patricia ZenZen

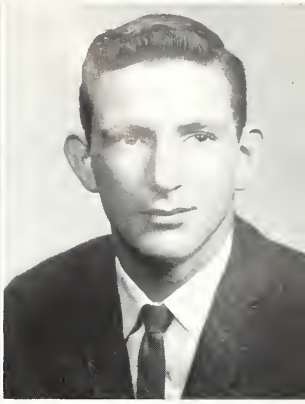

Frank Zimmerman

1967 Graduates Plan Future Success

Scrutinizing graduation announcements are senior class officers: Susie Finlayson, secretary; Grace Starmer, treasurer; Jim St. John, president; and Charlene Worley, vice-president.

Thomas Albon
David Allen
Edith Arnett
Richard Badenski
Joseph Bernardi
Percilla Bonacci
Edmund Bowers

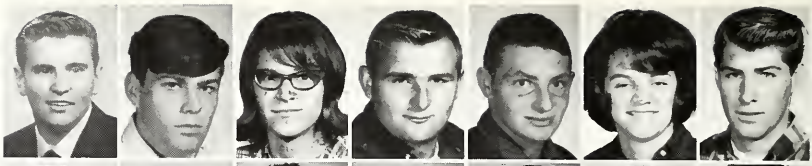

Terry Brazil
Ray Cartmill
Thomas Cook
Richard DeMolen
Steve Dew
Glenn Dow
Lynn Eagle

Kenneth Ermatinger
Barbara Flood
Richard Fontaine

Victor Gardi
Gerald Gates
David Goetz

Merle Gurnoe
Renate Hoppe
Linda Howe
Nancy Johnston
Dennis Kammers
David Koponen
Michael Kubont

David Lambert
William Leach
David Leask
Donald McMaster
William Mahar
Gene McKenzie
Larry Moore

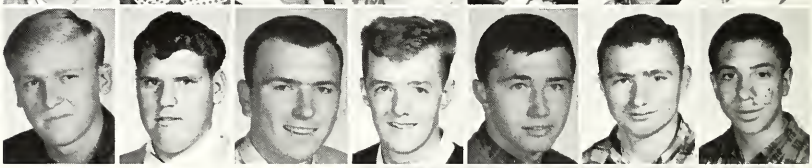

Mary O'Connor
David O'Gorman
Raymond Padgett
Roger Pinard

John Ranta
David Shadnaw
Janeen Sharpe
Dale Sibbald

Mark T. Snell
Dallas Steinhaus
Larry Stevenson
Charles Streeter
Robert Syrjala
Gregory Tomas
Anthony Ubaldi

Steven Vance
Barry Vincent
William Waugh
Jay Welch
James White
John White
Calvin Woodard

The Outstanding Insurance Companies Of The Area Salute The Outstanding Boys Chosen As ROTC Officers.

YOUR Independent Insurance AGENT
SERVES YOU FIRST

Adams Insurance Agency
223 Ashmun St. 632-2891

Calder Insurance Agency
402 Ashmun St. 632-6781

Fowler Insurance Agency
204 E. Spruce 632-2163

Fruik Insurance Agency
417 Maple St. 632-8681

Madigan Insurance Agency
519 Court 635-5233

McGauley Insurance Agency
107 Arlington 632-8121

McKee Insurance Agency
407 E. Spruce 632-9622

Myner Insurance Agency
932 Ashmun 632-9631

Old, Murphy & Old
206 Ashmun St. 632-2203

Glenn Smart Agency
353 Carrie St. 632-8761

Quigley Insurance Agency
113 W. 19th 632-7794

The Color Guard, which performs at most school functions, is composed of Sgts. Arbic, Wilson, Frook, and Peterson.

1st Sgt. Owaski and S/Sgt. McNamara are instructing Sgt. Larson on the proper procedure of report making.

Sgt. Wilson and S/Sgt. McNamara assist two members of the Girl's Rifle Team, Sandy MacKechnie and Nancy Johnson.

1st Sgt. Owaski is shown demonstrating the proper firing position to Sgt. Nixon.

The ROTC instructors are Capt. Brammer and M/Sgt. S. H. Wilson.

This Page Sponsored By

Sarge's Store
Soo Welding Co.
Lietz Sports Shop
Nevilles Superette

Murph's Hamburger
Hiawathaland Oil Co.
Nash's Standard Service
Home Gas Home Gas Co.

A wonderful world.
Your world.
Full of exciting challenges
and rich rewards.
Let's keep trying
to make it a better world
for everyone.

MICHIGAN CONSOLIDATED GAS COMPANY

Building Materials of All Kinds

Rough Lumber
Millwork
Fencing
Hardware
Paint
Insulation

Your Building
Interest
Is Our
Personal
Interest

ALLAN LUMBER CO.

Barbeau, Mich. 632-2973

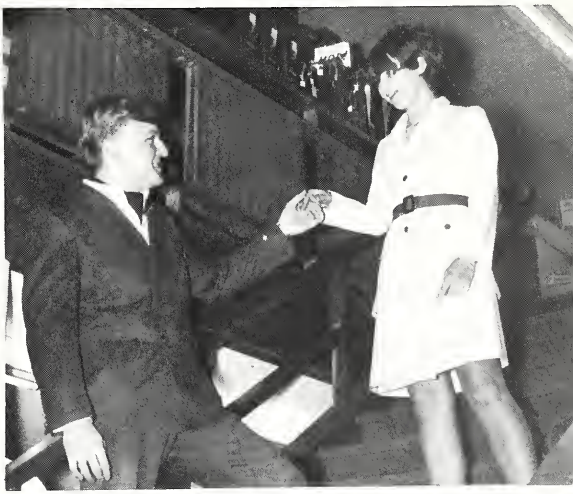

Smartly dressed in the latest fashions, Dave Lambert helps Renate Hoppe down the stairs

BARISH BROTHERS

221 Ashmun St. 632-6161

Caral Kniskern and Paul Willette use the convenient drive-in window at Sault Savings Bank. Just another way of serving their customers better.

THE SAULT SAVINGS BANK

Not for Profit

Not for Charity

But for Service

SOO CO-OP

CREDIT

UNION

220 Osborn

632-3891

CALLAGHAN'S MARKET

We have a wide selection of Grade A meats and delicious fresh fruits and vegetables.

Guns and Fishing

Tackle Cottages

Boats and Motors

Rented — 3 miles east

of Barbeau, Mich. on

Scenic St. Mary's River

Channelview Sport Shop

STANDAR

BRUMWELL STANDARD SERVICE

Complete line of all accessories

Standard Products

. Electronic motor tune-up

. Carburetor repairs

Northern Electric

where you can see

ZENITH

Stereo—TV—Radio
America's No. 1 Seller
because they are made to last longer.

The King of Meats
Tasty meats for TV snacking or party giving bear the label of

Vollwerth's

VOLLWERTH-MARQUETTE CO.

r car is the most valuable item,
next to your girl, of course!
why not give the very best at:

JIM'S

CLARK SUPER—100

CLARK

800

301 Magazine
632-8552

Oh Please Let That
Last Ball Sink into
the Pocket. I've Had
the Most Enjoyable
Time Here at the

CUE CENTER

724 Ashmun

LOCK CITY MANUFACTURING CO.

Renate Hoppe stands proudly in her dream kitchen as Dave Lambert, Carol Kniskern, and Paul Willette admire her taste.

160
Ridge St.
Across from
the Post
Office Offering
Automatic Laundry
—24 hrs.

SOO LAUNDRY & CLEANERS

Complete line of
BUILDERS' SUPPLIES and HDWE.
Lumber—Mortar—Roofing
Insulation—Rock-lathe—Cement
Rox Cement Paint
Drain Tile—Paints
819 Ashmun Street
632-3201

JEANS
JEWELRY

Marti Shunk certainly seems happy.
Grace Starmer shows her what
a fine job was done on
her coat.

Bob Patton and Sandy Koivisto
are looking at watches but
perhaps they have some-
thing else in mind.

You'll
fly
away
with your
gal's heart
when you take
her to the

ROBIN'S NEST

"Willie Wrenchand"®

Owned by those
we serve

CLOVERLAND ELECTRIC CO-OPERATIVE

Barb Quinn and Dave Smith seem delighted with the wide variety of KEEPSAKE rings available at

A. E. MACKIE & SON

632-3511

When you're hard-working students like Don Stevens, Grace Starmer, Marti Shunk, Keith Cork, and Buddy Blixt you know the way to refreshment after a long day at school.

SOO IMPORTS INC.

1-75 Business Spur

Karen Wilson and Dianne Stanaway just love that bug. Possibly it loves them too.

The most modern

Styles at moderate prices

Sally's Smartwear

505 Ashmun 635-9201

Channelmaster Radios &

Sylvania TV's Are Our

Specialty

Repairs Made Also.

Ben Boult

Radio & Television Shop

507 Ashmun 632-3411

P. JACOBS & SONS

Dealers in Scrap Metal

Your diploma is your key to success in whatever endeavor you choose.

We rejoice each year with newest crop of graduotes

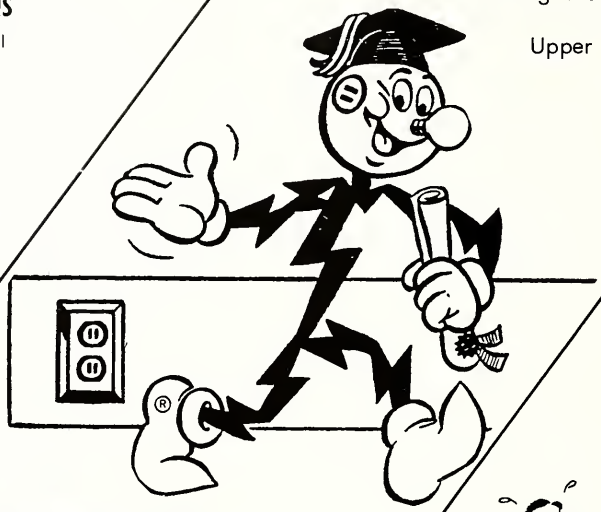

ESELCO

Serving Michigan's Eastern Upper Peninsula

Get out from behind the "8 ball" at

CATEL'S RECREATION

214 Ashmun

Kathy Fitzpatrick, Patti Madigan, and Cathy Wolfe have found the place to go when they care enough to send the best. That's right

GERRIE PRESS

Your Hallmark Headquarters

Planning to Move?

Let the expert movers at

FROST MOVING AND STORAGE

Transport Your Home Furnishings.

"Allied Von Lines Agent"

400 Sheridan Drive

Bowl Your Cares Away

DONDEE BOWLING LANES

Chic Vinu General Manager

Open Bowling

Every Afternoon

Saturday & Sunday

Free Instructions

US2 at City Limits

On your way home— Still carrying that letter in your pocket? STOP!!! mail it at:

ROE'S GROCERY
U.S. POST OFFICE

Barbeau, Michigan

We Sell Everything
For Building Anything
Serving the Soo for
Over 30 Yrs.

Johnstone at
the bridge

A program dedicated to you from

WWUP-TV

CHANNEL

Your Upper Peninsula television station

Sports are a healthy way to spend your leisure time. Boating, water skiing or any equipment it's

RODIGER'S SPORTING GOODS

THE MAN STORE

Sharon Doran approves of Walt Johnson's excellent selection in men's clothing.

DALE'S MARKET

237 Ridge Me 2-2461

great eating! great savings!

GREEN'S SERVICE STATION

1811 Ashmun

THE NORTHWESTERN MUTUAL LIFE INSURANCE CO.

Famous For

THE LOWEST NET COST

Among the Leading Insurance

Companies of America.

P. C. BONACCI

&

M. S. STRAHL

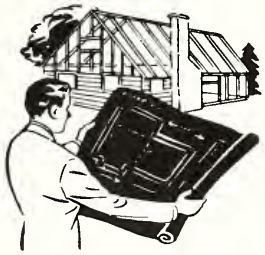

The newest and most modern equipment is used to keep your school and community clean.

SAULT SANITATION SERVICE

Ashmun St. 635-5971

Maltas and Flood offers its customers many services. As Becky Swick is undecided about that right fragrance, Buddy Blixt takes a little time out to assist her.

MALTAS AND FLOOD DRUGS

Ashmun at Spruce 632-9661

You can be SURE . . . if it's

WESTINGHOUSE

SHUNK HOME APPLIANCES

serves you in

Sault Ste. Marie and Manistique

EASTERN
UPPER PENINSULA
MILK
CHIPPEWA MACKINAC LUCE COUNTIES

Satisfied

People Shop

at

SCOTTS

The Store with

the Sign of

Progress

512 Ashmun St.

632-2591

SOO CO-OPERATIVE COMPANY

Incorporated 1913

Main Store and Office—220 Osborn

Planning a party? Join Thea and Jackie Specht in shopping at the store where party provisions are at their best.

CHIPPEWA COUNTY CO-OPERATIVE CO.

DEALERS IN

FEEDS AND FARM SUPPLIES

SHERIDAN DRIVE

J. W. WALKER, Manager

WSOO

Top 100

"On the Upbeat"

with

Chuck Gervasio

Monday Thru Friday

4:00 until 6:00

WEIR MOVING AND STORAGE

Move Up With
North American Van Line
Gentlemen Of
Moving Industry

Barb Quinn is shown modeling

one of our many sport-outfits.

MONTGOMERY WARD

632-2247 524 Ashmun

"Department Store of Finance"

The commercial bank can be called this because it offers such a wide variety of services.

The Dow Jones teletype is just one of the many services available at:

THE FIRST NATIONAL BANK

A Member of the F.D.I.C.

Congratulations Graduating
Class of 1967

LIPSETT

CHEVROLET

Pickford
Michigan

SOO AUTO DEALERS ASSOCIATION

Congratulations Graduating
Class Of 1967

Ted Caffey Chevrolet
Hollingsworth Auto Sales
Sims Motor Company
Wienekee Soo Ford Sales

Walgreen Agency
Dial 632-9751
517 Ashmun St.
Soo. Mich.

SHOBERG DRUGS

We are always improving to serve our customers better.

CENTRAL SAVINGS BANK

Ken McCulligh and Kathy Myner know how to keep going strong. They drink at least three glasses of Sunlite Dairy milk everyday

EASTERN UPPER PENINSULA MILK

SUNLITE DAIRY

We Specialize in Home Delivery

Sharon Lyons and Thea Specht admire the beautiful Easter lillies at

Weber's Flowers

1901 Ashmun St.

LEONARD

Premium Oil Co.

Your Leonard Dealer

for

the Soo and Area

936 Ashmun

Mansfield's Cozy Corner Grocery

Your Leonard Dealer

by the River

Barbeau

at the Rock Cut

Pearce's Speedy Car Wash

The Newest

and Most Modern

Automatic Car Wash

in the Soo

516 Spruce

Fun and Games

ROTC MILITARY BALL

We have a wide selection of Grade A Meats and delicious fresh fruits and vegetables.

County Road 2-7079

OUR 20TH. YEAR
YOUR CHOICE FOR SENIOR PORTRAITS...

632:9631

932 Ashmun

Malette Construction Equipment Company

Shovel—Cranes
Contractor's
Equipment & Supplies
806 Seymour
635-5239

SOO CREDIT BUREAU

"Credit,
Man's Confidence in Man"

538 Ashmun St. 632-2282

IMPERIAL

RUDY'S
VULCANIZING
SHOP

"Gas for Less"

1001 Ashmun 632-7322

I. L. WHITEHEAD
—CONTRACTORS—

Specialists in Earth and Rock Excavations

1107 W. Easterday

632-3241

* portable washed gravel plants
* gravel crushing and hauling
* member of American road builders association
* and member of Mich. road builders association

SAULT STE MARIE BEAUTY ACADEMY

"Teachers of all the
facts of
COSMETOLOGY."

200 Ashmun Street 632-3329

SOO CO-OP CREDIT UNION

Not for Profit
Not for Charity
But for Service

220 Osborn 632-3891

TRAVERSE BAY WOOLENS

Sault Ste. Marie
Mackinaw City
Indian River
Traverse City
Ludington
Houghton Lake
Cadillac

SOO COIN

for everything in music

Philco
RCA
Magnavox

112 Ridge St. 635-5286

Join Your Friends
and
Earn Your College Degree
at

LAKE SUPERIOR STATE COLLEGE*

of Michigan Technological University
Sault Ste. Marie, Michigan
*Michigan's Newest 4 Year State College
Courtesy of
The Evening News
Sault News Printing Co.

SUPERIOR MOVING & STORAGE
(N. J. SOUCY, Owner)
LOCAL & LONG DISTANCE MOVERS
Agents for
NATIONAL VAN LINES
GOV'T. APPROVED
DIAL 632-8800
Evenings Call ME 2-8565
616 W. Spruce

Our exchange student does his

share to support our school.

LEONARD W. BARNES AND SON
Plumbing And Heating

136 Ridge St.

632-810

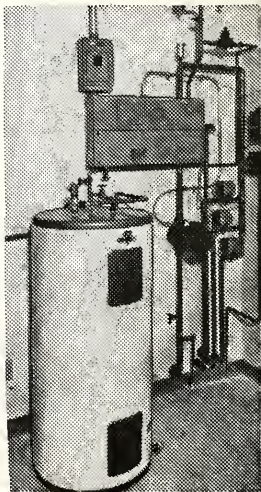

Roland Akre

David Allen

Roberta Allen—Speech Club 10,11; GAA 9; Gymnastics 9,10.

Carl Anderson—Intramural Sports 9,10.

Edith Arnett—GAA 11; Volunteens 10,11; Vocational Co-op 12; Transferred from Perry High School, Massillon, Ohio.

James Atkins—Varsity Club 12; Homeroom Vice-President 9, Secretary 10,11,12, Football, Bee 9,10, Varsity 11,12.

Richard Badenski

G Dennis Bailey—Speech Club 10,11, Varsity Club Sergeant at Arms 9, Vice-President 10,11, Secretary-Treasurer 12; Junior Rotarians 12; Homeroom Vice-President 10; Football, Bee 9, Varsity 10,11,12; Basketball, Bee 9,10, Varsity 11, Captain 12.

Elizabeth Baker—Speech Club 12; Colonnade 12; Ski Club 12; Transferred from Holland High School, Holland, Michigan.

Michael Barnes—Varsity Club 10, Advisory Council 11, President 12; Junior Rotarians 12; Homeroom Sergeant at Arms 11,12; Intramural Sports 9,10,11,12; Football, Bee 9, Varsity 10,11,12; Basketball, Cee 9; Bee 10; Varsity 11,12; Wrestling 11; Class Vice-President 11; National Honor Society.

Darrell Baumler—Varsity Club 12; Keynote 10; Intramural Sports 9,12; Gymnastics 12; Football, Bee 9,10, Varsity 11,12; Basketball, Cee 9, Varsity Manager 12; Track and Field 10,11,12; Wrestling Club 11.

Theodore Bedore—Atom Crackers 10,11 President 12; Junior Rotarians 12; Electronics Club 9,10, Vice-President 11,12; National Honor Society.

Arlen Bell—Varsity Club 10, Advisory Council 11, Vice-President 12; FFA 9,10, Sentinel 11, Secretary 12; Hi-Y 11,12; Junior Rotarians 12; Homeroom Secretary 9, President 10,11,12; Intramural Sports 9,10,11,12; Football, Bee 9,10, Varsity 11, Captain 12, Basketball, Cee 9, Bee 10, Varsity 11,12; Track and Field 9,10,11,12; Wrestling Club 11; Class President 11; National Honor Society

Cynthia Benoit—Speech Club 12, FTA 9; FNA 12; Choir 10,11,12; Gymnastics 9,10, Treasurer 11, President 12.

Gary Bergeron—Vocational Co-op 12.
Sandra Bergstrom—Northern Light 10,11; Youth for Christ 10,11.

Joseph Bernardi—Transferred from Sir James Dunn, Sault Ste. Marie, Ontario.

Carol Blair—Aqua Cadets 9, President 11; Speech Club 10, FNA 9,10,11, President 12; Choir 10,11,12; Colonnade 12; GAA 9,10,11; Student Council 11,12; Gymnastics 10,11.

Harry Blixt—Choir 11,12; Band 9,10,11,12; Homeroom Sergeant at Arms 9; Red Cross Life Saving 10.

Linda Bogart—Youth for Christ 9,10,11.

Percilla Bonacci—Aqua Cadets 9, Choir 9,12; Homeroom Treasurer 10,11; Gymnastics 9,10

Christina Bosley

Jane Bosley

Robert Bourque

Thomas Bourque

Deloris Bowerman—Choir 12; Youth for Christ 9; Vocational Co-op 12.

Edmund Bowers

Terry Brazil

Richard Breton

Christine Brisbois—GAA 11; Homeroom Vice-President 11; Gymnastics 10; Transferred from Loretto Catholic Central.

Daniel Brown—Ski Club 9,10.

Robert Brown—Ski Club 9.

Patrick Brunet—Student Council 12; Football, Varsity 12; Transferred from Glen Lake High School, Maple City, Michigan.

Mary Bumstead—Speech Club 10,11,12; Colonnade 11, Treasurer 12; Homeroom President 9,10,11, Vice-President 12; Gymnastics 9; Cheerleading, Bee 9, Varsity 10, 11,12; National Honor Society; Homecoming Princess

Jon Burns—Transferred from Bawating Collegiate and Vocational School, Sault Ste Marie, Ontario.

Jan Burtt—Speech Club 11,12, FTA 10,11,12; Colonnade 11,12; Student Council 11, 12; Speech Club Plays 11,12

Carol Caffey—Aqua Cadets 9; Speech Club 10,11,12; Colonnade 11,12; Homeroom Secretary 9; Treasurer 10; Secretary 11; Gymnastics 9.

Wilma Cardinal—Colonnade 11, Homeroom Treasurer 10; Majorettes 9,10,11,12.

Ray Cartmill—Transferred from Sault Collegiate Institute, Sault Ste. Marie, Ontario

Joan Charles—Colonnade 11,12.

Arlene Christie—FTA 10,11,12.

Jon Christie—Varsity Club 12; Band 9,10,11,12; Junior Rotarians 12, Homeroom Sergeant at Arms 9; Basketball, Bee 9,10, Varsity 11,12; Cross Country 9.

Nancy Clark—Youth for Christ 9,10; Vocational Co-op 12.

Gary Clow—Homeroom Vice-President 9,12; Vocational Co-op 11,12.

Lori Cook—FTA 10,11,12; FNA 9; GAA 10; Red Cross Council 9,10,11,12; Volunteens 11,12.

Keith Cork—Band 9,10,11,12; Student Council 10; Homeroom Vice-President 11

Joseph Coullard—Northern Light 12, Intramural Sports 12.

Michael Cowley—Electronics Club 10,11; Vice-President 12; Ski Club 9,12; Speech Club Play 12.

DiAnn Dale—Speech Club 10; FTA 9,10,11; Homeroom Secretary 9, Vocational Co-op 11,12

Richard DeMolen—Choir 12; Transferred from Loretto Catholic Central.

Steven Dew—Transferred from Sir James Dunn, Sault Ste Marie, Ontario.

Kathy Donnelly—Homeroom Secretary 11; Vocational Co-op 12.

Mary Beth Donnelly—Colonnade 11,12; GAA 9,10,11, Homeroom Treasurer 9,11, 12, Secretary 10; Red Cross Council 10,11; Gymnastics 9,10,11,12; Vocational Co-op 11,12.

Patrick Dougherty—Junior Rotarians 12; Ski Club 9,10,11,12; Cross Country 11; Wrestling Club 11.

Glenn Dow

Lynn Eagle

Marilyn Eagle—Homeroom Secretary 9,10,11; Red Cross Council 12; Gymnastics 9; Homecoming Princess.

John East—Junior Rotarians 12; Electronics Club 11; Homeroom Vice-President 9, President 11; Football, Cee 9, Bee 10, Varsity 11,12; Track and Field 9; Wrestling Club 11.

Thomas Eby—Atom Crackees 10, Keynote 10; Transferred from St Louis De Montfort Prep Seminary, New York, New York

Janice Edward—Aqua Cadets 9; Speech Club 10,11; FTA 9,10,11,12; Choir 10,11, 12; Colonnade 12; Homeroom Treasurer 10, Secretary 11; Gymnastics 9,10,11; Vocational Co-op 11,12; Rifle Club 12.

Kenneth Ermatinger—Vocational Co-op 12, Transferred from Loretto Catholic Central.

Thomas Ewing—Atom Crackers, Treasurer 10, President 11,12; Speech Club 10,11, President 12; Varsity Club 11,12; Band 9,10,11; Hi-Y 11, Vice-President 12; Junior Rotarians 12; National Thespians 10,11,12; Intramural Sports 10; Football, Bee 9,10, Varsity 11,12; Wrestling Club 11; Forensics 10,11,12; Speech Club Plays 10,11,12; National Honor Society.

Sue Finlayson—FNA 10, Secretary 11; Band 9,10,11 Secretary 12; Colonnade 11, President 12; GAA 9; Homeroom Secretary 10; Ski Club 9,10,11,12; Volunteens 11; Class Treasurer 12; National Honor Society

Kathleen Fitzpatrick

Glenda Fletcher—Vocational Co-op 12

Barbara Flood

James Fraser

J Susan Gard—Aqua Cadets 9; Speech Club 10,11,12, FHA 9; Colonnade 11,12; GAA 9,10,11, National Thespians 11,12; Red Cross Council 10,12, Forensics 11,12; Speech Club Plays 10,11; Thespian Plays 11,12, National Honor Society

Gerald Gates—Intramural Sports 9 10.

Frances Gauthier—GAA 11,12; Gymnastics 9,10.

Rebecca Gay—Colonnade 11,12; Homeroom President 9; Treasurer 10,11; Gymnastics 9,10.

Chuck Gervasio—Keynote 11; Junior Rotarians 12; Student Council 9,10; Vocational Co-op 12.

Dorrine Gibbons

H. Grant Gillette—Band 9,10,11,12.

John Gislason—Speech Club 12; Keynote 12; Hi-Y 12; Junior Rotarians 12, Electronics Club 12; Student Council 12; National Honor Society; Transferred from Aragon High School, San Mateo, California

David Goetz

John Graham—Junior Rotarians 12; Homeroom President 9,10, Vice-President 12; Gymnastics 11,12, Intramural Sports 9,10; Track and Field 9,10; Wrestling Club 12.

Mary Gray—Vocational Co-op 11.

Fred Gregg

Judith Gregg—Choir 11,12; Colonnade 11,12; Student Council 11, Homeroom Treasurer 9,12; Gymnastics 9,10,11, Sergeant at Arms 12

Kenneth Gregg—Atom Crackers 11, Junior Rotarians 12; Electronics Club 10; Football, Cee 9, Bee 10, Varsity 11; Basketball, Cee 9; Track and Field 9,10,11; National Honor Society.

Linda Gugin—Red Cross Council 11,12, Gymnastics 10.
David Guisbert—Homeroom President 10,11; Red Cross Council 10.
Merle Gurnoe

Glen Gustafson—Varsity Club 12; Electronics Club 9,10; Basketball, Cee 9; Rifle Club 9,10,11.

Charlotte Hancock—Aqua Cadets 9,10; FNA 9.

Marion Handziak—FNA 9; Vocational Co-op 12.

Louise Hatch—Speech Club 10; Choir 10; Homeroom Secretary 9, Treasurer 10

Steven Hillman—Atom Crackers 11; Speech Club 12; Band 9,10,11,12; Homeroom Sergeant at Arms 12; Gymnastics 12, Intramural Sports 12

Lois Hitchcock—Vocational Co-op 12.

Melvin Hodge

Ronald Hoornstra—Vocational Co-op 12

Renate Hoppe—GAA 11; Vocational Co-op 12

Linda Howe—Transferred from Sir James Dunn, Sault Ste Marie, Ontario.

Thomas Howe—Keynote 9,10,11,12, Band 9,10,11,12, Junior Rotarians 12; National Thespians 10,11,12, Student Council 9,10,11, President 12; Quill and Scroll 11, 12, Forensics 11,12; Speech Club Plays 10,11,12; Thespian Plays 11,12; National Honor Society, Alpha Beta Award

James Howie—Varsity 10,11,12; Junior Rotarians 12; Student Council 12, Intramural Sports 9,12; Football, Cee 9, Bee 10, Varsity 11,12; Homeroom Vice-President 12; Basketball, Cee 9, Varsity Manager 10,11; Track and Field 9,10,12; Wrestling Club 11.

Joel Howson—Varsity Club 12; Band 9,10; Hi-Y Sergeant at Arms 12; Junior Rotarians 12, Ski Club 9,10,11,12; Intramural Sports 12; Football, Cee 9, Bee 10; Basketball, Cee 9, Bee Manager 10.

James Inabinet—Intramural Sports 9, Rifle Club 12.

Gerald Izzard—Vocational Co-op 11,12.

Cheryl Jewell—Speech Club 10,11,12; FNA 10,11; Northern Light 11; Choir 10, 11,12; Colonnade 11,12, GAA 9,10; Red Cross Council 9,10,11, Volunteens 10

Dana Jewell—Homeroom President 9,10,11,12; Ski Club 9,10,12, Gymnastics 12; Football, Bee 10.

Victoria Johndrow—Choir 11,12.

Peggy Johnson—Choir 11,12; Transferred from Crystal Falls High School, Crystal Falls, Michigan

Walter Johnson

Donald Johnston

Nancy Johnston—FNA 9, Choir 9,10,11,12; Homeroom Treasurer 10,11; Volunteens 9; Vocational Co-op 12.

Paul M Johnston—Student Council 12; Ski Club 11; Gymnastics 10,11,12, Intramural Sports 10,11; Basketball, Cee 10; Track and Field 10,11; Cross Country 10, 11; Wrestling Club 11,12; Transferred from Loretto Catholic Central

Steven Jollineau

Dennis Kammers—FFA 9,10,11,12; Gymnastics 11,12; Rifle Club 10,12; Wrestling Club 11

Sandra Kaunisto—Northern Light 9; Colonnade 11,12; Youth for Christ 11,12; Homeroom Secretary 9,10,11,12

Mary Anne Kibble—Vocational Co-op 12; Transferred from Loretto Catholic Central

Connie Klein

Linda Komarnizki

David Koponen—Transferred from Luther L. Wright High School, Ironwood, Michigan

W. Thomas Kranz—Varsity Club 10,11,12; Junior Rotarians 12, Homeroom President 10,11,12; Football, Bee 10, Varsity 11,12; Basketball, Bee, 10, Varsity 11,12; National Honor Society; Transferred from Salvatorian Seminary, St Nazianz, Wisconsin.

Michael Kubont

James Laitinen

R Dan Laitinen

David Lambert—Transferred from Sir James Dunn, Sault Ste. Marie, Ontario.

Janice LaMothe—GAA 9.

Eric Larson—Band 9,10,11,12; Hi-Y 12; Electronics Club 9,10,11,12.

William Leach

David Leask—Transferred from Bawating Collegiate and Vocational School, Sault Ste Marie, Ontario.

Linda Leischow—Speech Club 10,11,12; FTA 11,12; Colonnade 11,12; Homeroom Treasurer 11; Gymnastics 9,10; Class Secretary 9.

Lauretta Lenhart

Karen Light—Speech Club 11,12, Northern Light 11; National Honor Society; Transferred from Hancock High School, Hancock, Michigan

John Long—Choir 11; Student Council 11, Homeroom President 9, Treasurer 10; Intramural Sports 10; Rifle Club 12.

Irene Lyons—Transferred from Brimley High School, Brimley, Michigan

Sharon Lyons—Transferred from Henry Ford High School, Detroit, Michigan.

Davis MacDonald

Diane Mackey—Speech Club 10,11; Sergeant at Arms 12; FTA 11,12, Band 9,10, 11; Treasurer 12; Colonnade 11; Secretary 12; Student Council 9; Homeroom President 10; Treasurer 12; Gymnastics 9,10; Class Treasurer 10; Homecoming Princess; National Honor Society.

Jamie Mackie—Northern Light 9; Choir 12, Red Cross Council 10, Secretary 11.

Patricia Mackie—Band 9,10,11,12, Colonnade 11,12

Donald MacMaster

Patricia Madigan—Speech Club 10,11; Student Council 10; Red Cross Council 9; Gymnastics, Treasurer 9.

William Mahar—Transferred from Sault Collegiate Institute, Sault Ste Marie, Ontario.

Mary Lynn Mapes—FTA 9,10; Choir 11; GAA 9.

W Duane Martindale

William Martindale

Larry Mason

Linda Mason—Speech Club 10; Homeroom Secretary 12; Vocational Co-op 11; National Honor Society; Homecoming Queen.

Connie Mattson—Speech Club 10,11; Choir 12; Gymnastics 9,10,11; Vocational Co-op 12

Dennis Mayer

Kenneth McCulligh—Speech Club 12, Varsity Club 10,11,12; Junior Rotarians 12; Homeroom Vice-President 9, President 12; Football, Bee 10; Basketball, Bee 9,10, Varsity 11,12; Cross Country 9.

Donald McKay—Red Cross Council 10.

James McKay

Patrick McNamara—Choir 11,12; Ski Club 9,10; Intramural Sports 10,11,12; Track and Field 10,11,12, Cross Country 11,12.

Max Metro

Paul Michaels

Norman Michalski—Varsity Club 10,11,12; FFA 9,10; Student Council 9; Homeroom Vice-President 9, President 10,11,12; Intramural Sports 9,12; Basketball, Cee 9, Bee 10, Varsity 11, Track and Field 10,11,12; Cross Country 10,11,12; Class Secretary 10

Greg Mingay—Homeroom Vice-President 12; Intramural Sports 10,11,12; Football, Cee 9, Bee 10; Cross Country 11; Wrestling Club 11

Paul Miller

Bonnie Mitchell—Homeroom Treasurer 9, Vocational Co-op 12

Robert Mitchell

Larry Moore—Track and Field 10,11; Rifle Club 10.

Nancy Moran—Aqua Cadets 9; Speech Club 10,11,12; Keynote 9; Colonnade 11,12; GAA 9; Homeroom Sergeant at Arms 9,12, Secretary 11; Ski Club 9,10,11,12, Gymnastics 9; Majorettes 10,11,12.

Gary Morris—Choir 11; Intramural Sports 9,10,11.

Glynice Mrozek—Aqua Cadets 9; Speech Club 11; FNA 10; GAA 9; Student Council 12; Red Cross Council 9.

Andrew Munsell—Student Council 11; Homeroom Treasurer 12, Intramural Sports 9,10; Track and Field 10,11,12; Baseball 11

Benjamin Musielak—Homeroom Sergeant at Arms 10; Ski Club 10,11,12; Intramural Sports 9,10,11; Rifle Club 10.

Evelyn Myner—Vocational Co-op 12; Transferred from Tahquamenn Area Hugh School, Newberry, Michigan

Glen Nelson

Dennis Nixon—Speech Club 10,11,12; National Thespians 10,11; Intramural Sports 9,10,11; Speech Club Play 10; Thespian Play 11.

David Nygren—Electronics Club 10; Intramural Sports 9,10; Track and Field 11; Rifle Club 11.

Lawrence Oberle—Intramural Sports 9.

William Oberman—Ski Club 9,10,11; Red Cross Council 11, Intramural Sports 9, 10,11,12, Football, Cee 9

Harrison O'Connor—Varsity Club 10,11,12, Homeroom Vice-President 10,11; Intramural Sports 9,10,11,12; Football, Bee 10, Varsity 11,12, Wrestling Club 11; Transferred from Loretto Catholic Central.

Mary O'Connor—Speech Club 10; Colonnade 12; GAA 9; Gymnastics 11,12; Vocational Co-op 11.

David O'Gorman—Varsity Club 12; Junior Rotarians 12, Intramural Sports 12; Football, Cee 9, Bee 10, Varsity 11,12; Basketball, Cee 9; Track and Field 9,10,11, 12, Baseball 11; National Honor Society

Susan Osborn—Speech Club 10; Student Council 9,10; Homeroom Secretary 9, Treasurer 11; Vocational Co-op 11

Thomas Osborn—Homeroom President 9,10; Treasurer 11, Intramural Sports 9,10; Basketball, Cee 9; Cross Country 10,11; Class President 9.

Maureen Ouimet—FHA 10, Band 9,10,11; Red Cross Council 9,11; Vocational Co-op 12

Christer Palm—Choir 12; Junior Rotarians 12; Student Council 12; Homeroom Vice-President 12, Track and Field 12; Exchange Student from Mellerud, Sweden

Linda Paquin—Aqua Cadets 9; Speech Club 10,11,12; Keynote 9,10; Colonnade 11,12; Ski Club 10; Cheerleading, Bee 10, Varsity 11,12.

Orville Payment—Keynote 12; Vocational Co-op 12.

Cecilia Perroy—Choir 10; GAA 9,10, Ski Club 10,11; Vocational Co-op 12.

William Pettett

Roger Pinard—Transferred from Sault Collegiate Institute, Sault Ste. Marie, Ontario.

Jeanne Plis—Vocational Co-op 12

Lynn Quack—Speech Club 10,11; Vice-President 12; FNA 9; Northern Light 12, Band 9; Colonnade 11,12; National Thespians 10,12, Historian 11, Homeroom Secretary 11,12; Red Cross Council 9; Speech Club Plays 10,11,12; Thespian Play 12; National Honor Society.

John Ranta—Homeroom President 9,10, Vice-President 11, Intramural Sports 9,10 11,12; Football, Bee 9,10, Varsity 11; Basketball, Cee 9, Bee 10; Vocational Co-op 12

Dorothy Rhodes—GAA 11; Homeroom Secretary 9, Secretary-Treasurer 10; Volunteens 9, Gymnastics 9,10,11; Vocational Co-op 11,12.

James Ritscher—Transferred from Jasper High School, Jasper, Texas

Marcia Roe—Speech Club 10,11; GAA 10; Vocational Co-op 12, Transferred from Pickford High School, Pickford, Michigan

Denise Roy—GAA 11; Transferred from Loretto Catholic Central.

Linda Sandie—Atom Crackers 10; Speech Club 10,11,12; FTA 9,10,11,12; Keynote 9,10, Associate Editor 11,12; Colonnade 11,12; Student Council 9,10,11,12; Homeroom President 9, Secretary 10; Quill and Scroll 11, Secretary 12; National Honor Society, Alpha Beta Award

Walter Sandford—Choir 11,12; Electronics Club 9,10.

Michael Sawruk—Speech Club 10,11; Junior Rotarians 12; Homeroom President 12; Intramural Sports 9,10.

Bernice Scott—Band 9,10,11,12; Colonnade 11,12; Homeroom Secretary 10; Volunteens 9, Vocational Co-op 12.

David Shadnaw

Janeen Sharpe—Vocational Co-op 12

Elaine Shobbrook—Speech Club 10,11,12; FTA 10,11, Secretary 12; Choir 11,12, Colonnade 11,12; National Thespians 11,12; Homeroom Vice-President 11; Volunteens 9; Vocational Co-op 12, Speech Club Plays 10,11; Thespian Play 12; National Honor Society.

Richard Shumbarger

Brenda Shunk—Northern Light 10,11; Youth for Christ 9,10,11,12; Vocational Co-op 12

Susan Shunk—Northern Light 9,10,11; Youth for Christ 10,11.

Dale Sibbald—Baseball 11

William Skidmore—Varsity Club 10,11,12, Homeroom President 11; Intramural Sports 9,10,11,12; Football, Bee 10, Varsity 11,12; Track and Field 9,10,12; Wrestling Club 11.

Donald Smart—Hi-Y 10; Homeroom Vice-President 9, President 10, Sergeant at Arms 11; Ski Club 9; Gymnastics 11; Intramural Sports 9,10,11,12; Football, Cee 9, Track and Field 10

Patricia Smart

Thomas Smart—FFA 9,10, Reporter 11, President 12, Junior Rotarians 12; Intramural Sports 9,10,11,12.

Catherine Smith—Northern Light 12; Homeroom Treasurer 11.

Kathleen Smith—Speech Club 12; Northern Light 12, Ski Club 12; Transferred from Air Academy High School, USAF Academy, Colorado Springs, Colorado.

Norman Smith—Ski Club 9; Intramural Sports 9,10; Track and Field 10; Vocational Co-op 11,12.

William E. Smith

William R Smith—Band 9,10,11,12.

T Mark Snell—Transferred from Sir James Dunn, Sault Ste Marie, Ontario.

Bruce Somerville

Brenda Somes—Aqua Cadets 9; Colonnade 11,12; GAA 9; Homeroom President 9, Secretary 10, Treasurer 12, Gymnastics 9, Secretary 10; Cheerleading, Bee 9, Varsity 10,11, Captain 12; Class Secretary 11; Homecoming Princess.

M Althea Specht—Aqua Cadets 9,11; Keynote 9,10,11,12; Quill and Scroll 11,12; Forensics 9,10,11.

James Speicher—Electronics Club 10,11; Chess Club 10; Intramural Sports 9; Football, Bee 10; Track and Field 9,10,11; Cross Country 12; National Honor Society.

Thomas Stabile—Homeroom Sergeant at Arms 9, Vice-President 10, Secretary 11; Gymnastics 9,10,11,12; Intramural Sports 9,10,11,12, Football, Bee 9,10, Varsity 11, 12, Track and Field 9,10,11,12.

Jerry Staffeld—Speech Club 10,11,12, Varsity Club 9,10,11,12; Choir 12; Homeroom Sergeant at Arms 10, Vice-President 11, Secretary 12; Ski Club 9,12, Intramural Sports 9,10,12, Football, Cee 9, Bee 10; Basketball, Cee 9, Bee 10, Varsity 11, 12, Track and Field 10; Cross Country 10.

Grace Starmer—Aqua Cadets 9; Speech Club 10,11,12; Keynote 9, Feature Editor 10, Associate Editor 11, Editor-in-Chief 12; Choir 12; Colonnade 11,12; GAA 9,10, National Thespians 11, Historian 12; Youth for Christ, Vice-President 10,11; Homeroom President 11, Secretary 12, Gymnastics 9,10,11; Quill and Scroll, President 12; Forensics 11,12, Speech Club Play 11; Thespian Play 12, Club Secretary 12.

William Steffey—Varsity Club 11,12; Northern Light 11; Homeroom President 10; Intramural Sports 11,12; Football, Bee 9,10, Varsity 11,12, Wrestling Club 11.

Donald Stephens—Ski Club 11; Vocational Co-op 12.

Carol Stevenson—FNA 11, GAA 11, Homeroom Vice-President 11.

Larry Stevenson

James St John—Speech Club 10,11, Sergeant at Arms 12; Hi-Y 11, President 12; Junior Rotarians 12; Electronics Club 9,10, President 11,12; National Thespians 10, 11,12; Homeroom President 12; Ski Club 10,11; Intramural Sports 10; Football, Cee 9, Bee 10; Speech Club Play 11; Thespian Play 11; Class President 12, National Honor Society, Alpha Beta Award.

Cecil Streeter—Speech Club 10,11; FTA, Librarian 9,10; Vice-President 11, President 12; Junior Rotarians 12; Student Council 9,10, Treasurer 11, Sergeant at Arms 12, Gymnastics 11; Class Vice-President 9, President 10; National Honor Society

Charles Streeter

Mary Beth Swart—Band 9,10,11,12, Colonnade 11, Sergeant at Arms 12; GAA 9; Student Council 11; Homeroom Secretary 10.

Robert Syrjala—FFA 9,10,11,12; Gymnastics 11.

E Charles Tadgerson

Dorothy Teets—Speech Club 10; FTA 10,11,12; Colonnade 12; GAA 10.

Nancy TenEyck—Speech Club 10, Keynote 9; Homeroom President 12; Volunteens 10, Vocational Co-op 12.

Cheryl Theriault—Aqua Cadets 9,10; Speech Club 10,11,12; FTA 9,10,11,12; Colonnade 11,12; Red Cross Council 9; Gymnastics 9,10,11.

Diane Thompson—Speech Club 10; Vocational Co-op 12

John Thurston—Transferred from Loretto Catholic Central.

Lavonda Thurston—Gymnastics 10; Vocational Co-op 12; Transferred from Loretto Catholic Central.

Gregory Tomas—Atom Crackers 12; Intramural Sports 12; Transferred from Sault Technical and Commercial High School, Sault Ste Marie, Ontario.

Norman Trier—Band 9,10, Vice-President 11, President 12; Junior Rotarians 12, Student Council 12, Intramural Sports 11,12; National Honor Society.

Anthony Ubaldi

Steven Vance—Transferred from Sault Collegiate Institute, Sault Ste Marie, Ontario

Patricia Venious—FTA 9,10; Red Cross Council 9, Secretary 10, President 11,12; Volunteens 10,11,12.

Jane Vert—Speech Club 10,11; Choir 9,10,11, President 12, Colonnade 11,12; Youth for Christ 9,10; Homeroom Treasurer 9, Vice-President 10.

Barry Vincent—Transferred from Sir James Dunn Collegiate and Vocational School, Sault Ste Marie, Ontario.

Ethel Vollick—FTA 9,10; Transferred from Les Chenaux High School, Cedarville, Michigan.

Marsha Warren—Atom Crackers 10; Speech Club 10,11,12; FTA 9,10,11,12; Northern Light 10, Associate Editor 11, Editor-in-Chief 12; Colonnade 11,12, National Thespians 10,11,12; Quill and Scroll 11, Treasurer 12, Forensics 11, Speech Club Play 9; Thespian Play 11; National Honor Society

Ruth Waucaush

William Waugh—Homeroom Sergeant at Arms 12.

Bernard Weber—Varsity Club 9,10,11,12, Hi-Y 12; Intramural Sports 9,10,11,12, Basketball, Cee 9; Track and Field 12; Cross Country 9,10.

Gail Weinschenk—Speech Club 10,11, Secretary 12, FTA 9,10,11,12; Northern Light 11, Band 9,10,11, Colonnade 11,12; Homeroom Treasurer 11; Red Cross Council 10; Volunteens 9,10; AFS Exchange Student to the Philippines; National Honor Society

Jay Welch—Homeroom Sergeant at Arms 11; Intramural Sports 9,10,11,12.

James White—FFA 12; Intramural Sports 9,10; Wrestling Club 11

John White—Speech Club 10,11; Homeroom Vice-President 10,11; Gymnastics 11, 12; Intramural Sports 9,10.

Connie Whitehead

Gail Wieneke—Speech Club 10,11,12; Colonnade 11,12, Homeroom President 9, Treasurer 12; Ski Club 9,10,11; Gymnastics 9; Majorettes 10,11,12, National Honor Society, Alpha Beta Award

Connie Wilson—Speech Club 10,11,12; FHA 11; Choir 10,11,12, Colonnade 11, 12, GAA President 9,10,11,12, Homeroom Vice-President 9; Secretary 10,11

Alan Wise

Catherine Wolfe—Speech Club 10,11,12; FNA 9,10,11; Colonnade 12; GAA 9,10,11.

Calvin Woodard

Charlene Worley—Speech Club 10,11,12; Choir 11; Secretary 12; Colonnade 11; Vice-President 12; National Thespians 11, Treasurer 12, Student Council 9,10,11, Vice-President 12, Gymnastics 10, Secretary 11,12; Class Treasurer 11; Vice-President 12, National Honor Society.

David Wyatt—Speech Club 10,11, Intramural Sports 9,10.

Janice Yeack—GAA 9,10; Gymnastics 9,10,11

Patricia ZenZen—Aqua Cadets 9; Speech Club 10,11,12; Keynote 9; Colonnade 11, 12, Homeroom Secretary 9, Treasurer 10, Gymnastics 9; Majorettes 9,10,11,12; Homecoming Princess; National Honor Society, Alpha Beta Award

Frank Zimmerman—Varsity Club 9,10,11; Chairman of Advisory Council 12; FFA 9, Sentinel 10, Intramural Sports 9,10; Football, Cee 9, Bee 10, Varsity 11,12; Wrestling Club 11

AMERICAN YEARBOOK COMPANY

Val-

To a real, sweet kid who I like alot. We've a next year, I'll be a little mickey-mouser and you'll be a sophmore so don't pick on me! At least not as much as ya do on Bren. Have lots of fun (if you're a true Ravin) how can ya miss!?) & don't do anything I wouldn't. But above all, be good, if ya can't be careful, if ya can't be careful at least name the kid after me!! Good luck in anything and everything you do.

Love ya,
Sam

would you believe 7!?

Val

To a real cool bug
collector, except that
you stand of ants!
Maybe next time
we'll get more than worms
Hope you get out of your funk!
Remember your party!

Jogi
1-7-8

Val
To a real cool
bug
Collector
Except
for the
ants!

Val,
You are really a sweet kid. I'm glad I'm in my Biology + latin classes. Thanks for the great party to. They're really fun! Sorry I didn't clean up afterwards!

Mary Buzz Wang

"70"

Val,
Don't forget all the good times we had in Biology! I want to wish you the best of luck in all your future years. Have fun in your remaining years at good ol' Sos High

As Always
Carol "68"

Love,
Where were always
your Dear face me. Care
Pughee. I hope see them-
(because you only Miss Mitchell
live once MONEY!)

"70"